Technical and Bibliographic Notes / Notes techniques et bibliographiques

The Institute has attempted to obtain the best original copy available for filming. Features of this copy which may be bibliographically unique, which may alter any of the images in the reproduction, or which may significantly change the usual method of filming, are checked below.

L'Institut a microfilmé le meilleur exemplaire qu'il lui a été possible de se procurer. Les détails de cet exemplaire qui sont peut-être uniques du point de vue bibliographique, qui peuvent modifier une image reproduite, ou qui peuvent exiger une modification dans la méthode normale de filmage sont indiqués ci-dessous.

- [x] Coloured covers/ Couverture de couleur
- [x] Covers damaged/ Couverture endommagée
- [x] Covers restored and/or laminated/ Couverture restaurée et/ou pelliculée
- [ ] Cover title missing/ Le titre de couverture manque
- [ ] Coloured maps/ Cartes géographiques en couleur
- [ ] Coloured ink (i.e. other than blue or black)/ Encre de couleur (i.e. autre que bleue ou noire)
- [ ] Coloured plates and/or illustrations/ Planches et/ou illustrations en couleur
- [x] Bound with other material/ Relié avec d'autres documents
- [x] Tight binding may cause shadows or distortion along interior margin/ La reliure serrée peut causer de l'ombre ou de la distorsion le long de la marge intérieure
- [ ] Blank leaves added during restoration may appear within the text. Whenever possible, these have been omitted from filming/ Il se peut que certaines pages blanches ajoutées lors d'une restauration apparaissent dans le texte, mais, lorsque cela était possible, ces pages n'ont pas été filmées.
- [ ] Additional comments:/ Commentaires supplémentaires:

- [ ] Coloured pages/ Pages de couleur
- [x] Pages damaged/ Pages endommagées
- [ ] Pages restored and/or laminated/ Pages restaurées et/ou pelliculées
- [x] Pages discoloured, stained or foxed/ Pages décolorées, tachetées ou piquées
- [ ] Pages detached/ Pages détachées
- [x] Showthrough/ Transparence
- [x] Quality of print varies/ Qualité inégale de l'impression
- [ ] Continuous pagination/ Pagination continue
- [ ] Includes index(es)/ Comprend un (des) index

Title on header taken from:/ Le titre de l'en-tête provient:

- [ ] Title page of issue/ Page de titre de la livraison
- [ ] Caption of issue/ Titre de départ de la livraison
- [ ] Masthead/ Générique (périodiques) de la livraison

This item is filmed at the reduction ratio checked below/ Ce document est filmé au taux de réduction indiqué ci-dessous.

10X	12X	14X	16X	18X	20X	22X	24X	26X	28X	30X	32X
				✓							

L'exemplaire filmé fut reproduit grâce à la générosité de:

Metropolitan Toronto Reference Library

General Information Services

Les images suivantes ont été reproduites avec le plus grand soin, compte tenu de la condition et de la netteté de l'exemplaire filmé, et en conformité avec les conditions du contrat de filmage.

Les exemplaires originaux dont la couverture en papier est imprimée sont filmés en commençant par le premier plat et en terminant soit par la dernière page qui comporte une empreinte d'impression ou d'illustration, soit par le second plat, selon le cas. Tous les autres exemplaires originaux sont filmés en commençant par la première page qui comporte une empreinte d'impression ou d'illustration et en terminant par la dernière page qui comporte une telle empreinte.

Un des symboles suivants apparaîtra sur la dernière image de chaque microfiche, selon le cas: le symbole ⟶ signifie "A SUIVRE", le symbole ▽ signifie "FIN".

Les cartes, planches, tableaux, etc., peuvent être filmés à des taux de réduction différents. Lorsque le document est trop grand pour être reproduit en un seul cliché, il est filmé à partir de l'angle supérieur gauche, de gauche à droite, et de haut en bas, en prenant le nombre d'images nécessaire. Les diagrammes suivants illustrent la méthode.

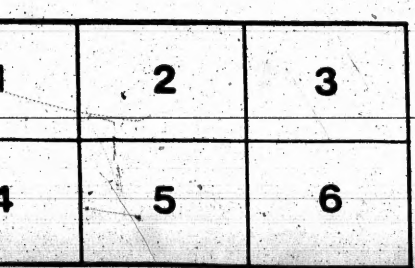

TORONTO PUBLIC LIBRARY
JAN
9
1963
REFERENCE

EEEE

A. H. Hunter.

CATALOGUE OF BOOKS.

E	64	Abaft the Mast	F. W. H. Symondson
E	214	Abandoned	Jules Verne
	1430	Abercrombie, Dr.	Philosophy of the Moral Feeling
C	1527-8	Abbey's & Halls of England	John Timbs
D	809	Abernethy Memoirs of	Geo. Macilwain
D	780	Abbott, J. S. C.	Empress Josephine
D	336	" "	Ferdinand de Soto
D	1744	" "	Life of Napoleon III
D	2383	" "	Miles Standish
C	1167	" "	Napoleon at St. Helena
D	2385	" "	Peter Stuyvesant
C	817	" "	Romance of Spanish History
C	2004		Spanish Cavalier, The
E	1889		Through Prairie and Forest
G	783	Abbott Jacob	Force
G	784	" "	Heat
G	785	" "	Light
G	787	" "	Water and Land
I	1037	About Edmund	Social Economy
I	440	A Bundle of Crowquills	A Crowquill
E	2013	Abyssinia	Sir S. Baker
E	139	Abyssinia, Travels in	Bruce
G	1916	Acadian Geology	J. W. Dawson
U	2496	Acadia, History of	James Hannay
G	2487	Accountant Canadian	Beatty & Johnson
G	1041	Acoustics, Wonders of	R. Radau
A	212	Across Her Path	Annie S. Swan
I	1302	Acts of Gallantry	L. Young
A	79	Adam Bede	Geo. Eliot
C	2236	Adams, W. H. D.	Famous Ships of British Navy
C	2243	" "	Famous Regiments of British Army
C	2090	" "	Great Civil War
D	744	" "	Old English Worthies
C	710	" "	Pompeii & Herculaneum
D	2795	" "	Warrior, Priest and Statesman
G	1618	Adams, H. G.	Birds of Song
	1600	" "	Sunday Evenings at Home
	1965	" A. L.	Field and Forest Rambles

A	2191	Adams, H. C	College Days at Oxfo
I	1673-8	Addison's Works	
A	2585	Adela Cathcart	Geo. Macdona
A	1729	Adeler Max	Out of the Hurly Bur
A	1805	A Dreamer	Katherine Wyl
E	2140	Adrift in a Boat	W. H. G. Kingst
A	249	Admiral's Ward	Mrs. Alexand
E	1940-2	Adventure, a Life of	Col. Cory
E	2147	Adventurers, Stories of Young	A. R. Hop
E	436	Adventures in the S. Sea Islands	W. H. Melvil
A	653	Adventures of Philip	Thacker
A	2217	Adventures of a Phaeton	Wm. Blac
E	1804	Adventures of Pizarro	G. M. Tow
E	781	Adventures of a Young Naturalist	Lucien Bia
I	2080	Advice to Young Men	Wm. Cobbet
A	49	Æsops' Fables	
A	11	A Face Illumined	Rev. E. P. R
E	2534	Afar in the Forest	W. H. G. Kingst
C	386	Afghanistan, Sales' Brigade in	Rev. G. R. Gle
E	2003	Africa, Central	Bayard Tayl
E	2579	" " Boy Travellers in	T. W. Kno
E	1909	" Equatorial	P. B. du Chail
E	2536	" Lake Regions of	John Gedd
E	2001	" South	Bayard Tayl
E	1422-3	" Travels in	R. D. & John Lande
E	707	" Travels in	Mungo Par
A	2187	Against the Stream	Mrs. E. Charl
A	1838	Agatha's Husband	Miss Mulo
E	2253	Agassiz	Journey in Bra
A	2122	Agincourt	G. P. R. Jam
A	642	Agnes	Mrs. Oliphan
G	2458	Agricultural Chemistry and Geology	Prof. J. F. W. Johnst
G	2457	Agricultural Practice	Prof. Hy. Tan
G	2684-5	Agriculture and Arts	Annual Report of 188
A	58	Aguilar Grace	Home Scenes and Heart Studi
I	360	" "	Mother's Recompens
A	50	" "	Woman's Friendship
D	1453-4	" "	Women of Israe
A	792	Aide H	A Nine Days' Wonde
I	2265	Aikins, Dr. and Mrs Barbauld	Evenings at Hom
D	2389	Ainger, Alfred	Life of Chas. Lam
A	488	Ainsworth, W. H	Auri
A	381	" "	Crichto
A	391	" "	James the Second
A	268	" "	Lancashire Witche
A	390	" "	Mervyn Clitheroe

672	Ainsworth, W. H	Miser's Daughter
565	" "	Old St. Pauls
383	" "	Rookwood
269	" "	St. James
1848	" "	Tower of London
1611	Alaska's Great River	F. Schwatka
1215	Alaska, Hunting in	F. Schwatka
823	Alaska, Travels in	F. Whymper
1951	Albert N'Yanza	Sir S. Baker
253	Alcot, L. M	Eight Cousins
413	" " "	Little Men
590	Alcohol	
800-1	Alcock, Sir R	Three Years in Japan
2704	Aldridge, R	Life on a Ranche
1867	Alec Forbes, of Howglen	Geo. Macdonald
1835	A Legacy	Miss Muloch
249	Alexander, Mrs	Admiral's Ward, The
199	" "	At Bay
308	" "	Freres, The
309	" "	Her Dearest Foe
305	" "	Look Before You Leap
306	" "	Maid, Wife or Widow
206	" "	Ralph Wilton's Weird
307	" "	Which Shall it Be
748	" "	Wooing O't, The
1465	Alford, Hy	Sons of God, the Known and the Unknown
1615	Alfred the Great, Life of	Thomas Hughes
2349	Alhambra and Tales of a Traveller	W. Irving
1005	A Life for a Life	Miss Muloch
131	Alice Melville	
366	Alice Lorraine	R. D. Blackmore
187	Alice or the Mysteries	Lord Lytton
2932-4	Alison	History of Europe
2318	Alison	History of Europe, 2nd series
1507	Allen, Joseph	Life of Nelson
2517	Allen, Grant	Early Britain—Saxon
399	All in a Garden Fair	Besant & Rice
2577	All Aboard for Sunrise Lands	E. A. Rand
2842	All the Year Round	Oct. to Mch. 1876
1321	All Round Spain	F. H. Deverell
294	Alone	Marion Harland
601	A. L. O. E.	Holiday Chaplet
2204	" " "	Robbers' Cave
2142	" " "	War and Peace
61	" " "	Wings and Stings
2521	Alpine Climbing	

E	2290	Alps, Hours of Exercise in	Tynd
G	279	Alphabets	Am
A	1836	Alton Locke	Chas. Kingsl
A	914	A Maiden All Forlorn	The Duche
A	761	Amaury	A. Dum
C	891	America, Discovery of	Wm. Robertso
C	2495	" English Colonization of	Ne
C	1224	" History of	Wm. Robertso
E	2565	" New	W. H. Dix
E	2670	" Irving's Impressions of	Joseph Hatt
E	2525	" South	
E	2148	American Family Robinson	D. W. Bel
C	2512	" History Vignettes of	Mary How
E	2095	Americans in Rome	H. P. Lela
A	992	American Senator	A. Trollop
A	1803	A Modern Mephistopheles	
E	1581	Among the Tartar Tents	Anne Bow
E	2700	Among the Mongols	James Gilmo
G	2478	Amos, Sheldon	Science of Polit
A	289-90	Amourer's Prentice, The	C. M. Yon
J	469	Amusing Tracts	Chambe
J	471	" "	"
A	973	Amy Herbert	Mrs. Sew
G	1480	Anatomy of Vertebrated Animals	Prof. Huxl
C	1358	Ancient Cities of the World	T. A. Buckl
A	2608	Ancient Nation, The	
C	692	Ancient History, Stories from	Agnes Strickla
E	881	Andes, The	James Ort
A	691	Andersen, Hans Christian	Fairy Tal
A	502	" " "	Improvisato
A	121	Angel and the Child	
D	1166	Angelo Michel, Life and Labours of	C. C. Blac
G	2465	Angler, Complete	Izaak Walton & Cott
G	2473	Animal Intelligence	Geo. F Romane
G	1494	Animal Life, Studies in	G. H. Lew
G	1526	Animal Mechanism	E. J. Mar
G	485	Animal & Vegetable Life, Curiosities of	J. Tim
G	2345	Animals and Birds, Habits of	Capt. Brow
G	2283-4	Animals and Plants under Domestication	C. Darw
I	2426	Animals, Stories of the Sagacity of	W. H. G. Kingst
A	857	Ann Warwick	G. M. Cra
A	2646	Anna Lee	T. S. Arth
A	803	Annis Warleigh's Fortunes	Holm Le
A	908	An Original Belle	Rev. E. P. Ro
E	51	Anson	Voyage Round the Wor

	1192	Antiquity of Man	Charles Lyell
	1981	Antoinette, Marie	Madame Campan
	2650	Antonina	Wilkie Collins
	2012	Apache Country	J. R. Browne
	1807	A Pair of Blue Eyes	
	900	A Passion in Tatters	Annie Thomas
	1993	Ap John Lewis	Beaconsfield Earl, Life of
	2022	" " "	Bright and the Peace Party
	2049	" " "	Cobden and Free Traders
	1464	Apostles of Mediæval Europe	Rev. G. F. Maclear
	2312	Appleton's Journal	July to Dec., 1877
	2002	Arabia	Bayard Taylor
	1432-3	Arabia, History of	Andrew Crichton
	146	Arabian Nights Entertainment	
	1511	Architects, Hints to Young	Geo. Wightwick
	1764	Architecture, Encylopædia of	Gwilt
	2288	" Lecture on	John Ruskin
	1476	" Marvels of	R. Donald
	1064	" Principle of Designs in	E. L. Garrett
	88	Architectural Drawing	W. B. Tuthill
	2143	Archer, Richard	Island Home
	1001	Archie Lovell	Annie Edwards
	1601	Archipelago Eastern, a Naturalists Wanderings in	H. O. Forbes
	528	Ardagh, S. B., Memoirs of	Rev. S. J. Boddy
	2843	Argosy, The	July to Dec., 1876
	1171	Argyle, Duke of	Reign of Law
	1293	Armstrong, A	North West Passage
	2111	"	Steam Boilers
	2023	Arnault	Life of Napoleon
	1928-9	Arnold, Arthur	Through Persia by Caravan
	2444	" Matthew	Culture and Anarchy
	703	"	Poems
	2385	" Thomas Lectures on Modern History	
	1503	" "	Rome, History of
	2059	A Rolling Stone	John Hartley
	2592	Around the Ranche	R. K. Towne
	140	Around the World in Eighty Days	Jules Verne
	1168	Art, and the Formation of Taste	Lucy Crane
	2484	Art at Home	R. & A. Garrett
	2289	Art Culture, Hand Book of	John Ruskin
	1727	Art, Embroidery and Decorative Needlework	M. S. Lockwood
	2285	Art, Lectures on	John Ruskin
	1732	Art and Science, Progress	
	1902	Art, Treasury of	
	1040	Art, Wonders of Italian	Louis Visdot

I	2102	Art of Prolonging Life	C. W. Hufeland
G	1653-5	Arts, Manufactures & Mines, Dictionary of	Ure
I	2410	Artemus Ward in London	
D	1304	Arthur, Wm	Successful Merchant
A	502	Arthur	
A	261	Arthur Bonnicastle	Eugene Sue
A	2619	Arthur O'Leary	J. G. Holland
A	2646	Arthur, T. S.	Chas. Lever
A	122	" "	Anna Lee
A	118	" "	Divorced Wife, The
A	123	" "	Lost Bride, The
A	2652	" "	Love in a Cottage
E	1200	Arctic Explorations	True Riches
E	2320	" Voyages	Dr. Kane
A	540	Arundell Motto, The	A. E. Nordenskiold
A	764	Ascanis	Mary Cecil Hay
E	1910	Ashango Land	A. Dumas
D	2309	Ashwell, A. R.	P. B. du Chaillu
I	242	Ashworth, H	Life of Bishop Wilberforce
E	2008	Asia, Central	Cobden and the League
E	2693	Asia Minor, On Horseback Through	Bayard Taylor
A	513	As Long as She Lived	Col. F. Burnaby
A	426	Aspen Court	F. W. Robinson
E	2817	Assyrian Discoveries	Shirley Brooks
E	1033	Astoria & Tour on the Prairies	Geo. Smith
G	894	Astronomer, Practical	Washington Irving
G	2804	Astronomy, Atlas of	Thomas Dick
G	2028	Astronomy	Keith Johnston
G	1743	"	J. N. Lockyer
G	1650	"	D. Olmstead
A	199	At Bay	Sir John Herschel
A	2041	A Tale of Two Cities	Mrs. Alexander
A	20	A Terrible Secret	Chas. Dickens
A	680	At Her Mercy	May Agnes Fleming
G	1788	Athletic Training	James Payn
E	802	Atkinson, T. W., Travels in Upper & Lower Amoor	Michod
B	2844	Atlantic Monthly	Jan. to June, 1876
B	2894	"	July to Dec., 1884
A	902	At the Sign of the Silver Flagon	B. L. Farjeon
D	489	Audubon, Story of	
A	488	Auriol	
A	6	Aurora, Floyd	W. H. Ainsworth
A	1718	Austen, Jane	M. E. Braddon
A	1716	" "	Emma
A	232	" "	Mansfield Park
A	1717	" "	" "
			Northanger Abbey

1717	Austen Jane		Pride and Prejudice
1719	"	"	Sense and Sensibility
1276	Austin Elliott		Hy. Kingsley
1952	Austria—Hungary, History of		David Kay
2781	Authors, Books of		W. C. Russell
312	Autobiography of		David Crocket
1588	"	"	Thomas Guthrie
1115	"	"	John Stuart Mill
1558	"	"	John Todd
2382	"	"	Anthony Trollope
1575	Autocrat of the Breakfast Table		O. W. Holmes
1374	Away in the Wilderness		R. M. Ballantyne
322	A Young Girl's Wooing		Rev. E. P. Roe
741	Aytoun, W. E.		Ballads
2124	"	"	Poems
853	Azalea		Cecil Clayton
2702	Babylon, Voices from		J. A. Seiss
2264	Bacon, Lord		Essays
2005	Bacon, G. B.		Siam
2010	Bachelor of Albany		Savage
2497	Bagehot, Walter		English Constitution
2489	"	"	Physics and Politics
897	Bailey, J. M.		They All Do It
2259	Bailey, Wm. L.		Birds of America
2481	Bain, A.		Education as a Science
2475	Bain, A.		Mind and Body
1225	Baines, Edward		Cotton Manufacture, History of
1155	Baird, S. F.		Science & Industry, Annual Record of
532	Baker, W. M.		Virginians in Texas
1922	Baker, James		History of Turkey
1951	Baker, Sir Samuel		Albert N'Yanza
2013	"	"	Abyssinia
647	"	"	Cast up by the Sea
2322	"	"	Cyprus in 1879
2570	"	"	Ismailia
2569			Rifle and Hound
818	Baldwin, John D		Pre-Historic Nations
1605	Balgarine, R. D		Life of Sir Titus Salt
741	Ballads, Book of		Aytoun & Martin
1988	Ballads of England and Scotland		J. S. Roberts
1374	Ballantyne, R. M		Away in the Wilderness
2551	"	"	Battery and the Boiler
1387	"	"	Battle and the Breeze
2548	"	"	Battles with the Sea
90	"	"	Black Ivory
1385	"	"	Cannibal Islands

	1388	Ballantyne, R. M.	Chasing the Sun
	2537	" "	Coral Island, The
	76	" "	Deep Down
	1376	" "	Digging for Gold
	2549	" "	Dusty Diamonds
	83	" "	Erling the Bold
E	1383	" "	Fast in the Ice
E	1382	" "	Fighting the Whales
E	1372	" "	Floating Light
E	2552	" "	Giant of the North
E	1018	" "	Gorilla Hunting
E	1384	" "	Hunting the Lions
E	91	" "	Iron Horse, The
E	77	" "	In the Track of the Troops
E	975	" "	Life Boat, The
E	956	" "	Lonely Island, The
E	2550	" "	Madman and Pirate
E	2546	" "	Martin Rattler
E	1019	" "	My Doggie and I
E	75	" "	Norseman of the West
E	1378	" "	Pioneers, The
E	1515	" "	Pirate City, The
E	86	" "	Post Haste
E	80	" "	Rivers of Ice
E	1377	" "	Saved by the Life Boat
E	74	" "	Shifting Winds
E	2673	" "	Silver Lake
E	2064	" "	Six Months at the Cape
E	1370	" "	Story of the Rock
E	1386	" "	Sunk at Sea
E	2527	" "	Three Months' Rustication
E	2545	" "	Ungava
E	1381	" "	Up in the Clouds
E	1379	" "	Wrecked but not Ruined
E	2547	" "	Young Fur Trader
I	2009	" Sargeant	Some Experiences of a Barrister's Life.
I	1039	Balloon Ascents, Wonderful	T. Marion
A	102	Balzac, H. D	Cat and the Battledore
C	1957-63	Bancroft, Geo	History of the United States
D	66	" "	Life of Geo. Washington
I	2424	Banking	Thomas Bullion
E	1569	Banks of the Amazon, on the	W. H. G. Kingston
A	2683	Barbara	M. E. Braddon
A	529	Barbara's History	A. B. Edwards
G	1250	Barlow, Peter	Strength of Materials
G	304	Barnesby, G. J.	The Canary

R. J. FLETCHER

IS AGENT FOR THE FOLLOWING COMPANIES:

LANCASHIRE FIRE INSURANCE CO'Y.,

Capital, - $15,000,000.00.

Sun Life & Accident Assurance Company

OF CANADA,

Assets, - $1,500,000.00.

1—The Sun is a Home Company, investing all its funds in Canada, and has thus a special claim on Canadian Assurers.

2—It is a strong and prosperous Company with large and well invested assets

3—Its rates are low, and its profits to policy holders large and equally devided.

4—The Sun alone issues an absolutely Unconditional Policy. There are no "ifs" or "provideds" about it. The only condition is the payment of premiums.

5—The Sun has not one contested or disputed claim on its books.

RENTS COLLECTED.

MONEY TO LOAN ON REAL ESTATE.

Real Estate Bought and Sold.

R. J. FLETCHER,

General Agent,

BOTHWELL'S BLOCK, BARRIE.

A	2040	Barnaby Rudge	Chas. Dickens
A	2181	Baron Munchausen	Alfred Crowquill
A	7	Barriers Burned Away	Rev. E. P. Roe
A	2622	Barrington	Chas. Lever
I	2009	Barrister's Life, Some Experience of a	Sarjeant Ballantyne
D	2403	Barrow, Sir John	Life of Peter the Great
D	793	" " "	Memoirs of Peter the Great
E	797	" " "	Voyages in the Artic Regions
A	656	Barry Syndon	Thackery
A	283	Bar Sinister	C. A. Collins
A	687	Basket of Flowers	
A	1617	Bastonais	John Lesperance
E	2251	Battery and the Boiler	R. M. Ballantyne
C	2238	Battles of the British Army	C. R. Lowe
C	2237	Battles of the British Navy	C. R. Lowe
E	2548	Battles with the Sea	R. M. Ballantyne
C	235	Battles on Land	Mrs. R. Valentine
E	1387	Battle and the Breeze	R. M. Ballantyne
I	1645	Bautain, M	Art of Extempore Speaking
D	1949-50	Bayne, Peter	Biography and Criticism
D	1993	Beaconsfield Earl, Life of	Lewis Ap John
G	2486	Beadle, D. W	Canadian Fruit, Flower and Kitchen Gardener
G	2466	Beale, S	Profitable Poultry Keeper
I	116	Beams of Silver	Rev. W. Walters
E	2150	Bear Hunters, The	Anne Bowman
G	2487	Beatty & Johnson	Canadian Accountant
D	2100	Beauchesne, A. D	Louis XVII
D	1148	Beaumarchais and his Times	Louis de Lomenie
A	1840	Beautiful Wretch, The	Wm. Black
A	107	Beauty's Daughters	The Duchess
A	1603	Bede, Cuthbert	Verdant Green
I	2415	Beecher, Rev. Hy. Ward	Familar Talks
I	2353	" " " "	Lectures to Young Men
A	295	" " " "	Norwood
I	1624	" " " "	One Thousand Gems
I	298	Beers, H. A.	English Literature
C	1505	Begg, Alexander	Creation of Manitoba
E	622	Begum's Fortune	Jules Verne
B	2824	Belford's Magazine	Dec. 1876
A	418	Belinda	Maria Edgeworth
E	2148	Belish, D. W	American Family Robinson
C	1562-3	Bell, Andrew	Canada, History of
D	795	Bell, Robt	Canning, Life of
G	1651	Bell, W. E	Carpentry Made Easy
A	845	Bell, A	Carter, Quarterman

...Chas. Dickens
. Alfred Crowquill
...Rev. E. P. Roe
.....Chas. Lever
nce of a..
arjeant Ballantyne
of Peter the Great
of Peter the Great
the Artic Regions
.....Thackery
.....C. A. Collins

...John Lesperance
.R. M. Ballantyne
.....C. R. Lowe
.....C. R. Lowe
.R. M. Ballantyne
.Mrs. R. Valentine
.R. M. Ballantyne
xtempore Speaking
apby and Criticism
...Lewis Ap John
Fruit, Flower and

ole Poultry Keeper
.Rev. W. Walters
....Anne Bowman
nadian Accountant
.....Louis XVII
-Louis de Lomenie
.....Wm. Black
.....The Duchess
....Verdant Green
....Familar Talks
ures to Young Men
.....Norwood.
ne Thousand Gems
English Literature
eation of Manitoba
.....Jules Verne
.....Dec. 1876
.Maria Edgeworth
n Family Robinson
Canada, History of
...Canning, Life of
rpentry Made Easy
Carter, Quarterman

Canada Life Assurance Company

A HOME COMPANY.

ASSETS, - - - - -	$8,000,000.
ANNUAL INCOME, - - - -	$1,500,000.
ASSURANCE IN FORCE - - -	$40,000,000,

F. A. LETT, - - - AGENT.

BARRIE.

I	2061	Bell, D. C. & A. M	Elocutionist
G	893	Bell, Sir C	Mechanism
G	335	Bellairs, Norah	Hardy Ferns
A	829	Belot, Adolph	Woman of Fire
A	1275	Belton Estate, The	A. Trollope
D	1307	Bench and Bar	L. J. Bigelow
A	698	Benedict, Frank Lee	John Worthington's Name
A	711	" " "	Miss Dorothy's Charge
A	713	" " "	Miss Vankortland
A	863	" " "	My Daughter Elinor
A	705	" " "	St. Simon's Niece
A	453	Bennett, Mrs	Jane Shore
A	2053	"	Jew's Daughter
A	767	Bernthal	Muhlbach
G	1530	Bernstein, Julias	Five Senses of Man, The
A	1252	Bertrams, The	A. Trollope
A	399	Besant, Walter	All in a Garden Fair
	397	Besant & Rice	Case of Mr. Lucraft, The
A	2061	Besant & Rice	Chaplain of the Fleet
A	398	" "	Dorothy Foster
A	527	" "	Golden Butterfly, The
A	940	" "	Monk's of Thelema, The
A	1997	" "	My Little Girl
A	1839	" "	Seamy Side, The
A	2662	" "	Ten Years Tenant
A	400	" "	This Son of Vulcan
A	1713	" "	'Twas in Trafalgar's Bay
A	1865	" "	With Harp and Crown
A	832	Best of Husbands, The	James Payn
A	2058	Beulah	A. J. E. Wilson
A	2676	Beyond the Gates	E. S. Phelps
E	1924	Beyond the Mississippi	A. D. Richardson
E	781	Biart, Lucien	Adventures of a Young Naturalist
G	2254	Bible Animals	Rev. J. G. Wood
C	1417-18	Bible, History of the	Rev. G. R. Gleig
H	2809	Biblical Cyclopaedia	
F	1796	Bide a Wee and other Poems	M. J. McColl
I	246	Bigelow Papers	J. R. Lowell
D	1499	Binney, Thos	E. P. Hood
D	1949-50	Biography and Criticism	Peter Bayne
E	2699	Bird, Isabella	Golden Chersonese, The
E	2228	" "	Lady's Life in the Rocky Mountains, A
E	2227	Bird, Isabella	Six Months' in the Sandwich Islands
E	1933-4	Bird, Isabella	Unbeaten Tracks in Japan
G	2259	Birds of America	Wm. L. Bailey

E	1613	Birds of Canada	Ross
A	714	Birds of Prey	M. E. Braddon
E	1486	Birds, Reptiles and Fishes	Mrs. R. Lee
E	1618	Birds of Song	H. G. Adams
E	2574	Bishop, N. H.	Four Months in a Sneak Box
E	1721	" "	South America, 1000 Miles walk in
E	1863	" "	Voyage of a Paper Canoe
D	2400	Bismark in the Franco-Prussian War	Dr. Busch
D	1166	Black, C. C.	Life and Labors of Mjchel Angelo
A	1840	Black Wm.	Beautiful Wretch, The
A	2600	" "	Daughter of Heth
D	718	" "	Goldsmith
A	594	" "	Green Pastures and Piccadilly
A	2219	" "	In Silk Attire
A	2218	" "	Kilmeny
A	1826 8	" "	Macleod of Dare
A	2216	" "	Madcap Voilet
A	1876	" "	Shandon Bells
A	2217	" "	Strange Adventures of a Phaeton
A	2215	" "	Three Feathers
A	1875	" "	White Wings
A	1874	" "	Yolande
E	2675	Blackburn, Hy.	Picturesque Normandy
D	2399	Blackett, Howard	Life of Garibaldi
E	90	Black, Ivory	R. M. Ballantyne
A	366	Blackmore, R. D.	Alice Lorraine
A	889	" "	Breaking a Butterfly
A	888	" "	Craddock Nowell
A	852	" "	Lorna Doone
A	496	" "	Maid of Sker
A	106	" "	Tommy Upmore
A	18	Black, Robe	Wilkie Collins
A	690	Blackwell, A.	Island Neighbors
B	1745-63	Blackwood's Magazine	Jan. 1827 to Dec. 1835
B	2823	" "	July to Dec. 1875
B	2822	" "	Jan. to June 1877
B	2900-9	" "	1880 to 1884
A	596	Blackwood, Tales from	
A	1740	" " "	
I	2266	Blaikie, W. G.	Heads and Hands in the work of Labour
I	314	Blaikie, Wm.	How to get Strong
A	2035	Bleak House	Chas. Dickens
D	2753-4	Blessington, Countess of	R. R. Madden
D	12	Blind Amos	Rev. P. Hood
D	2242	Blind, M.	Life of Geo. Eliot
D	1639	Blind Girl, Incidents in the Life of a	M. L. Day

C. A. PERKINS,

SOUTH SIDE DUNLOP STREET.

Groceries, Provisions,

CROCKERY AND GLASSWARE.

BACON, HAMS AND LARD.

Choice Flour, Oatmeal, Cornmeal & Cracked Wheat.

NOTED FOR THE

BEST TEAS IN BARRIE.

IF YOU WANT

WALL PAPERS,

PICTURE FRAMES,

OR ANYTHING IN THE

PAINT LINE,

——) GIVE (——

CAPON & CO.

A CALL.

OPPOSITE QUEEN'S HOTEL, - BARRIE.

C	1487	Blockade of Phalsburg	Erckmann—Chatrian
F	181	Bloomfield	Poetical Works
G	2499	Bloomfield, G. B.	Court and Diplomatic Life
D	528	Boddy, Rev. S. J	Memoirs of S. B. Ardagh
D	324	Bohn	Heroes, Naval and Military
I	1063	Bombough, C. C.	Literature of Kissing
E	2221	Bonar, H.	Days and Nights in the East
D	2377	Bonar, Rev. A. A	Life of R. M. McCheyne
C	2749	Bonomi J.	Nineveh and its Palaces
I	2421	Book and its Stories, The	L. N. R.
E	2019	Book of the Thames	Mr. and Mrs. T. C. Hall
D	2373	Booksellers, A History of	Curwen
A	860	Borrow, Geo.	Lavengro
A	872	" "	Romany Rye
D	1350	Boswell	Life of Dr. Johnson
A	552	Boudoir, Cabal	Grenville Murray
A	640	Bound to John Company	M. E. Braddon
I	2437	Bourinot, J. G.	Parliamentary Procedure and Practice
D	798	Bourne, H. R. F.	Famous London Merchants
G	2721	Bourne	Steam Engine
E	1581	Bowman Anne	Among the Tartar Tents
E	2150	" "	Bear Hunters
E	93	" "	Boy Foresters
E	21	" "	Boy Pilgrims
E	134	" "	Boy Voyagers
E	2656	" "	Clarissa
E	2149	" "	Kangaroo Hunters
E	62	" "	Rolando
E	2518	" "	Tom and the Crocodiles
E	45	" "	Young Nile Voyagers
E	52	" "	Young Yachtsman
D	1518	Boyhood of Great Painter's	Lady Jervis
E	93	Boy Foresters	Anne Bowman
E	21	Boy Pilgims	Anne Bowman
D	2234	Boy Princes	J. G. Edgar
E	2579	Boy Travellers—Central Africa	T. W. Knox
E	2578	" " —Ceylon and India	T. W. Knox
E	134	Boy Voyagers	Anne Bowman
G	1371	Boy's Own Book of Boats	W. H. G. Kingston
G	600	Boy's Own Book of Trade	Routledge
E	843	Boy's Travels Round the World, A	S. Smiles
A	749	Braddon, M. E.	An Open Verdict
A	6	" "	Aurora Floyd
A	2683	" "	Barbara
A	714	" "	Birds of Prey
A	640	" "	Bound to John Company

A	1270	Braddon, M. E.	Captain of the Vultu
A	1311	" "	Charlotte's Inheritanc
A	910	" "	Dead Sea Fru
A	1263	" "	Eleanor's Victor
A	1264	" "	Fenton's Que
A	454	" "	John Marchmont's Legac
A	288	" "	Joshua Haggar
A	258	" "	Hostages to Fortu
A	946	" "	Lost for Lo
A	1262	" "	Lovels of Arde
A	1271	" "	Lucius Davor
A	1267	" "	Milly Dart
	1272	" "	Sir Jasper's Tena
A	824	" "	Strange Wo
A	841	" "	Strangers and Pilgrim
A	641	" "	Taken at the Flo
A	745	" "	To the Bitter En
A	639	" "	Weavers and Wo
E	1309	Bradley, W.	Wreck of the Nise
D	2168	Brant and Red Jacket	E. Eggleston
E	2691	Brassey, Lady	In the Trades Tropics and Roaring Forties
E	2692	Brassey, Lady	Sunshine and Storm in the East
E	1469	" "	Voyage in the Sunbeam
D	1294	" T., Life and Labors of	A. Helps
I	2356	" "	Work and Wages
D	2233	Brave Boys	J. M. Darton
A	773	Brave Lady, A	Miss Muloch
A	492	Bravo	F. Cooper
E	2253	Brazil, A Journey in	Prof. and Mrs. Agassiz
E	2812	Brazil, Life in	T. Ewbank
A	2663	Bread Winners, The	
A	889	Breaking a Butterfly	R. D. Blackmore
A	500	Bred in the Bone	James Payn
A	544	Bremer, F.	H. Family
A	591	" "	Neighbors, The
H	1979	Brewer, C. E.	Reader's Handbook
D	1435	Brewster, Sir David	Life of Sir Isaac Newton
D	2245	" " "	Martyrs of Science
G	1035	" " "	Optics
D	1138	" " Home Life of	Mrs. Gordon
G	923	Bricklayers, Drawings for	E. A. Davidson
A	962	Bride's Fate, The	Mrs. Southworth
G	1648	Bridges, Book of	
C	168	Brigadier, Frederick	Erckmann-Chatrian
D	2022	Bright and the Peace Party	Lewis Ap John
I	1174	Bright's Speeches	

FOR CHOICE

Dress Goods,

CASHMERES,

SILKS,

MANTLE CLOTHS,

HOSIERY,

GLOVES,

CORSETS.

EMBROIDERIES,

RIBBONS,

LACES,

ETC., ETC., ETC.,

ALWAYS TRY

T. W. GRAY & Co's

Popular Cash Store first.

They carry a Full Range of such Goods as are to be found in a First Class Dry Goods House.

T. W. GRAY & CO.,

Corner of Dunlop and Owen Streets, Barrie.

D	238	Brightwell, C. L.	Great Lawyers
D	73	" "	Heroes of the Workshop
D	2065	" "	Memorials of Christian Gentlewomen
C	2516	Britain Early—Celtic	J. Rhys
C	2517	" " —Saxon	Grant Allen
C	1629	British Columbia	
I	662	British Constitution	Lord Brougham
F	1582	British Dramatists	
C	1281	British Honduras	A. R. Gibbs
C	977	British Navy, History of the	W. H. G. Kingston
D	2092	British North America	E. H. Hall
B	2314	British Quarterly Review	Jan. to April 1876
I	2270	British Sports and Pastimes	A. Trollope
G	2072	Broad, Broad Ocean	Wm. Jones
D	244	Brock, W.	Life of Sir Hy. Havelock
G	1230	Brocklesby	Elements of Meteorology
A	1315	Bronte, Anne	Tenant of Wildfell Hall
A	167	" "	Wuthering Heights
A	1844	" Charlotte	Jane Eyre
A	166	" "	Professor, The
A	1815	" "	Shirley
A	163	" "	Villette
D	2243	" "	Life of Mrs. Gaskell
D	1619	Brooke, S. A.	Life & Letters of Rev. F. W. Robertson
A	426	Brooks, Shirley	Aspen Court
A	1869	Brothers, Grim	Household Stories
A	461	Brough, R.	Marston Lynch
C	662	Brougham	British Constitution
D	2113-15	"	Statesmen in the time of George [illegible]
A	2176	Brought to	E. P. Roe
A	521	Broughton,	Comin' up as a Flower
A	522	"	Good-bye Sweetheart
A	519	" "	Nancy
A	520	" "	Not Wisely but too Well
A	523	" "	Red as a Rose is She
E	2012	Browne, J. R.	Apache Country
G	2345	Brown, Captain	Habits of Animals and Birds
D	2255	Brown, Hon. Geo.,	Life of A. Mackenzie
I	1066	Brown, Wm	Paper Currency, Thoughts on
F	2048	Browning, Mrs.	Poems
F	1523	Browning, Robt.	Red Cotton Nightcap Country
A	508	Brownlows, The	Oliphant
E	139	Bruce	Travels in Abyssinia
E	2523	Bruin	Captain Mayne Reid
F	1947	Bryant, W. C.	Poems

E	2697	Bryce, James	Transcaucasia and Ararat
E	2025	Bryce, Prof	Manitoba
A	1843-5	Buchanan, Robt	A Child of Nature
A	1813	" "	God and the Man
A	1855-7	" "	Shadow of the Sword
C	1186-8	Buckle, H. T.	England, History of Civilization in
C	1358	Buckley, T. A	Ancient Cities of the World
D	414	" "	Dawnings of Genius
C	2515	" "	Great Cities of the Middle Ages
I	1738	" "	Second Help to Reading
G	2272	" A. B.	Winners in Life's Race
G	1649	Builder's Companion	A. C. Smeaton
C	1172	Building Construction	E. A. Davidson
D	2378	Bunsen, Baroness, Life and Letters of	A. J. C. Hare
C	1391	Bunyan, John	Holy War
I	1342	" "	Pilgrim's Progress
I	1808	Burdett, R. J	Rise and fall of the Mustache
I	2750-61	Burke, Edmund	Works of
D	2014	Burke, Edmund, Life of	John Morley
A	639	Burlesque and Yellow Plush Papers	Thackery
E	2693	Burnaby, Col. Fred	On Horseback through Asia-Minor
E	1[illegible]	[illegible]by, Col. Fred	Ride to Khiva
A	[illegible]	Mrs. [illegible]	Dolly
A	[illegible]	" "	Haworths
A	1302	" "	Surly Tim
A	896	" "	That Lass of Lowrie's
E	1156	Burnfield Rev. Geo	Voices from the Orient
F	1461	Burns, Robt	Poems
D	2475	Burns, Rev. Robt. Life of	Rev. R. F. Burns
I	72	Burns, Rev. J	Death Bed Triumphs
I	1491	Burritt, Elihu	Chips from many Blocks
I	415	" "	Old Burchill's Pocket
E	1114	Burton, R. F	Pilgrimage to El Medinah and Meccah
E	1943-4	Burton, R. F	Unexplored Syria
D	2400	Busch, S.	Bismarck in the Franco-Prussian War
D	2407	Bush, Rev. C. P	Martyr Missionary
E	827	Bush, R. J	Reindeer
D	2380	Bush, Mrs. F	Queens of France
I	2360	Butler's Analogy	
E	1542	Butler, Col	Great Lone Land
E	739	" "	North Land
E	1020	" "	Red Cloud
F	2298	" Samuel	Hudibras
G	1572	Butterflies and Moths of Canada	
D	1544	Byron Lord, Life and Letters of	Thomas Moore

F	1326	Byron, Lord	Poems
A	396	By Proxy	James Payn
E	101	Cabin Boy's Story	
G	1287	Cabinet Maker's Companian	J. Stokes
D	2021	Caesar, Lif of	J. A. Froude
E	5	Caffraria, Travels in	Stephen King
A	2189	Calderon the Courtier	Bulwer Lytton
A	1185	Caliban	D. Wilson
A	445	Called to the Bar	B. Hennying
A	273	Called to Account	Annie Thomas
G	2780	Callingham James	Sign Writing
A	799	Cameron, Mrs. J. S.	Juliet's Ghardian
A	2951	Cameron Pride	M. J. Holmes
A	918	Cameronians, The	James Grant
D	1981	Campan Madame	Marie Antionette
D	2928-30	Campbell Lord	Lives of the Lord Chancellors
E	2321	" "	Log Letters from the Challenger
F	2294	" Thos.	Poems
C	362	Camp, Court and Club, Recollections of	Gronow
C	313	Camp Fires of Napoleon	H. C. Watson
E	1016	Camp Fire and Wigwam	E. S. Ellis
E	2160	Camping Out	C. A. Stephens
E	2093	Canada, Adventures in	J. C. Geikie
I	2813-14	" Census of	1870-1
I	2305	" "	1880-1
C	1305	" Conquest of	Hy. Kirke
C	2273-4	" "	Wauburton
G	1671	" Geological Survey of	1853-4, 5, and 6
C	1562-3	" History of	Andrew Bell
C	2310-11	" Last Forty Years in	J. C. Dent
E	2522	" My First Year in	Rev. A Oxenden
C	1508	" On the Pacific	C. Horetzky
C	1470	" Under Lord Dufferin	Geo. Stewart, Jr
C	1400	Canadian Dominion	Chas. Marshall
G	2486	" Fruit, Flower and Kitchen Gardener	D. W. Beadle
B	2828	Canadian Monthly	July to Dec. 1876
G	304	Canary, The	G. J. Barnesby
D	795	Canning, Geo., Life of	Robt. Bell
E	1385	Cannibal Islands	R. M. Ballantyne
E	231	Canoeing in Kanuckia	Norton-Halleburton
A	2674	Canoe and the Saddle	T. Winthrop
A	996	Canoles	J. E. Cooke
F	1917	Canterbury Tales	Chaucer
I	233	Capital and Labor, Conflicts of	G. Howell
A	27	Captain Blake	W. H. Maxwell

CHARLES WAY,

ESTATE & INSURANCE AGENT,

AND LAND VALUATOR.

MONEY TO LEND

AT CURRENT RATES ON REAL PROPERTY.

LOANS NEGOTIATED, AND MORTGAGES BOUGHT OR SOLD.

OFFICE—East Side of Owen Street, Barrie, next door to the Bank of Toronto.

NORTHERN BOOK DEPOSITORY.

ALEX. SCOTT,

BOOKSELLER

NEWS AGENT,

DEALER IN

Fancy Goods, Wall Paper, Etc., Etc.

BOTHWELL'S BLOCK, DUNLOP-ST., BARRIE, ONT.

A	26	Captain of the Guard	James Grant
E	1806	Captain Sam	G. C. Eggleston
A	1270	Captain of the Vulture	M. E. Braddon
A	794	Carew Raleigh	Mrs. Thompson
A	577	Carita	Mrs. Oliphant
F	55	Carleton Will	Farm Ballads
A	180	" William	Jane Sinclair
I	439	" Mrs "	Traits and Stories of the Irish Peasantry
C	1134-6	Carlyle T.	Cromwell's Letters and Speeches
I	1214	" "	Essays
C	1149-50	" "	French Revolution
D	460	" "	Heroes and Hero Worship
D	847	" "	Norway, Early Kings of
I	268	" "	Past and Present
I	326	" "	Reminiscences
I	296	" "	Sartor Resartus
D	1627	" "	Life of J. A. Froude
D	1937-8	" " "	and Writings of E. P. Hood
G	367	Carpenter, W. B.	Mechanical Philosophy
G	1651	Carpentry Made Easy	W. E. Bell
A	845	Carter Quarterman	A. Bell
I	256	Cary, H F	Dante
A	514	Carylon's Year	James Payn
G	1904-5	Cassell's	Great Industries of Great Britain
G	2805-8	"	Household Guide
B	2893	"	Magazine
G	1531-6	"	Popular Educator
G	1631-4	"	Technical Educator
G	1903	"	World of Wonders
G	1725	Castings	Macfarlanes
A	115	Castle of Otranto	Horace Walpole
A	1269	Castle Richmond	A. Trollope
E	647	Cast up by the Sea	Sir S. Baker
A	102	Cat and the Battledore	H. D. Balzac
E	688	Catlin, Geo.	Last Rambles Among the Indians
E	2544	" "	Life Among the Indians
C	1057	Counter, Rev. H.	India, Romance of History
A	173	Cavaliers of Fortune	James Grant
C	2076	Cavaliers and Roundheads	J. G. Edgar
C	1798	Cavalry, History of	Col. G. T. Dennison
G	1065	Caves and Mines of the Earth	
D	2329	Cavour Count, Life of	Dr. Mazade
D	1177	Caxton and Printing	
A	53	Caxtons, The	Bulwer Lytton
G	1042	Cazin, A.	Heat, Phenomena and Laws of
A	988	Cecil Castlemaine's Gage	Ouida

A	498	Cecil's Tryst	James Payn
D	2365	Celebrated Canadians	H. J. Morgan
D	243	Celebrated Children	M. Massen
I	932	Celestial Scenery	Dr. Dick
E	2695-6	Central African [illegible]	Joseph Thomson
B	2881-88	Century Magazine, 8 vol's.	Nov. 1880 to Oct 1884
D	2075	Cervantes	A. B. Edwards
E	2578	Ceylon and India, Boy Travellers	T. W. Knox
E	2321	Challenger, Log Letters from	Lord Campbell
D	1142	Chalmers, Thomas, Life of	James Dodds
D	1147	Chambers, R. and W., Memoirs of	W. Chambers
A	1000	"	Julius	Mad World, The
I	2772-3	"	Robt	Cyclopaedia of Eng. Literature
C	2511	"	"	History of the Rebellion
C	2793	"	"	Traditions of Edinburgh
I	469	"		Amusing Facts
I	471	"		" "
G	2819-20	"		Information for the People
B	2889-92	"	Journal, 4 vols	1880 to 1884
I	2762-71	"		Miscellany
I	149-50	"		"
I	470	"		Papers for the People
I	1733	Chamberlain		Select Letters
D	2928-30	Chancelors, Lives of the Lord		Campbell
A	545	Chandos		Ouida
A	960	Changed Brides, The		Mrs. Southworth
A	1003	Channings, The		Mrs. Hy. Wood
E	1296	Chaplain in the Field of War, The		Geo Gladstone
A	2661	Chaplain of the Fleet		Besant & Rice
F	2112	Chapman, E. J		A Song of Charity
I	875	Character		S Smiles
A	2187	Charles, Mrs. E		Against the Stream
A	2184	"	"	Draytons and Davenants
A	2186	"	"	Note Book of the Bertram Family
A	2595	"	"	On Both Sides of the Sea
A	2596	"	"	Victory of the Vanquished
A	2185	"	"	Winnifred Bertram
A	1819	Charles O'Malley		Chas. Lever
C	1930-2	Charles the Bold		J. T. Kirke
C	2915-17	Charles the V		W. H. Prescott
C	1223	"	" V	Wm. Robertson
C	1438	Charlemagne, History of		G. P. R. James
A	1311	Charlotte's Inheritance		M. E. Braddon
E	1388	Chasing the Sun		R. M. Ballantine
G	1078	Chautauqua Course, '86 7.		Astronomy, Recreation in
I	172	"	"	"	Christian Religion
I	170	"	"	"	Church, The Early

I	301	Chautauqua Course	Classic French Course in English
C	1079	"	" English History, Sketches from
I	298	"	" English Literature
G	1077	"	" Geological Field Walks & Talks in
D	297	"	" Warren Hastings, Macaulay's Essay on
D	1669	Chatterton	D. Wilson
F	1917	Chaucer	Canterbury Tales
G	937	Chemical History of a Candle	Faraday
G	2755	Chemistry, Letters on	Liebig
G	1120	" of Common Life	J. F. Johnson
G	2477	" of Light and Photography	Vogel
G	1637	Chess, Brevity in	M. J. Hazellene
I	2350	Chess Players' Companion	H. Staunton
A	769	Chevalier D'Harmental	A. Dumas
A	318	Chicot the Jester	A. Dumas
E	621	Child of the Cavern	Jules Verne
A	1833-5	Child of Nature, A	Robt. Buchanan
A	2193	Children of the Abbey	
A	999	Children of Nature	Earl of Desart
C	2045	China, Historical	C. H. Eden
E	1492	" and Japan, Lord Elgin's Mission to	Lawrence Oliphant
I	35	" the People of	
I	2790	" Religions of	James Legge
C	1883	" War, The	Henry Knollys
E	948-9	Chinese Empire, A Journey Through the	M. Huc
E	2573	Chiploquorgan	R. L. Dashwood
I	1491	Chips from many Blocks	Elihu Burritt
C	905	Chivalry	G. P. R. James
I	2414	Chivalry, Romance & the Drama	Sir Walter Scott
A	874	Choissy	
D	2398	Christendom, The Seven Heroines of	C. D. Yonge
	172	Christian Religion	G. P. Fisher
D	2065	Christian Gentlewomen, Memorials of	Miss Brightwell
A	463	Christian's Mistake	Miss Muloch
A	271	Christie's Faith	F. W. Robinson
A	287	Christie Johnstone	Chas. Reade
A	810	Christie or St. Philips	
A	660	Christmas Books	Thackery
A	2034	Christmas Stories	Chas. Dickens
I	2419	Christopher, Rev. S. W.	Homes of Old English Writers
I	170	Church, The Early	J. F. Hurst
I	1880	Churchyard Literature	J. R. Kippax

D	2017	Cicero, Life and Letters of	Middleton
A	196	Circuit Rider, The	E. Eggleston
A	2664	Citoyenne Jacqueline	Sarah Tytler
A	2656	Clarissa	Anne Bowman
A	1604	Clarke, B.	Pounceford Hall
D	1614	Clark Daniel	Pen Photographs
C	158	Clark, J. H.	Cottage Gardner
I	301	Classic French Course in English	W. C. Wilkinson
H	581	Classical Quotations	H. F. Riley
A	556	Claverings, The	A Trollope
A	938	Clay, Bertha M.	Her Mother's Sin
A	853	Clayton, Cecil	Azalea
C	1303	Cleary, Col	Minor Tactics
A	981	Cleve Hall	Mrs. Small
A	2614	Clever Woman of the Family	C. M. Yonge
E	2144	Cliff Climbers	Mayne Reid
C	1053	Climbing Plants, Movements and Habits of	Chas. Darwin
A	2220	Clockmaker, The	Judge Haliburton
A	310	Cloister and the Hearth	Chas. Reade
A	746	Clytie	J. Hatton
I	2080	Cobbett, Wm	Advice to Young Men
A	582	Cobbold, Rev. R	Margaret Catchpole
I	1249	Cobden Club Essays	
C	2049	Cobden and Free Traders	L. Ap John
I	242	Cobden and the League	H. Ashworth
D	1369	Cochrane, Robt	Lives of Self-made Men.
E	1364	Cochrane, Robt	Travels of Famous Explorers
A	169	Cockton, Hy	Master Passion
F	1638	Coleridge, S. T.	Poems
		" "	Poems, Selections from
A	2191	College Days at Oxford	H. C. Adams
A	283	Collins, C. A.	Bar Sinister
D	342	" W. L.	Montaigne
D	2724	" "	Life of Sir John Macdonald
A	2659	" Wilkie	Antonina
A	18	" "	Black Robe
A	595	" "	Dead Alive, The
A	407	" "	Fallen Leaves
A	586	" "	Frozen Deep and Dream of Woman
A	942	" "	Haunted Hotel
A	2649	" "	Hide and Seek
A	2213	" "	Man and Wife
A	2647	" "	Miss or Mrs.
A	408	" "	Moonstone
A	2648	" "	My Miscellanies
A	648	" "	New Magdalen

A	706	Collins, Wilkie	Poor Miss Finch
A	2588	" "	Queen of Hearts
A	865	" "	Sister Rose
A	686	" "	Two Destinies, The
A	2214	" "	Woman in White
A	1712	Collings Mortimer	Two Plunges for a Pearl
C	752	Collier, W. F.	Tales of old English Life
E	1919	Colomb Capt.	Slave Catching in the Indian Ocean
A	830	Colonel Dacre	
D	1027	Columbus, Life & Voyages of	Washington Irving
D	2396	Colvin Sidney	Life of Landor
A	521	Cometh up as a Flower	Rhoda Broughton
F	421	Coming of the Princess	Kate S. McLean
A	871	Coming Race	Lord Lytton
I	2446	Competition Wallah	G. O. Trevelyan
I	1973	Composition and Elocution	S. Neill
A	2203	Con Cregan	Chas. Lever
I	1282	Confessions of an Opium Eater	Thos. De Quincey
A	380	Confidental Agent, A	James Payn
A	451	Coningsby	Disraeli
E	1345-6	Congo, The	H. M. Stanley
A	378	Conscript, The	Erckman—Chatrian
A	548	Constance, Herbert	G. F. Jewsbury
C	1234	Conspiracy of Pontiac, 2nd vol	Francis Parkman
I	9	Conquest and Self Conquest	Miss M. J. McIntosh
A	452	Conspirator	A. E. Dupuy
I	2430	Constitution Violated	
A	22	Consuelo	Geo. Sand
A	204	Contarini Fleming	Disraeli
B	2840	Contemporary Review	Dec. to May 1875
B	2839	" "	June to Nov. 1875
D	2387	Conybeare & Howson	Life and Epistles of St. Paul
E	1517	Cook, Capt., Life and voyages of	W. H. G. Kingston
F	1466	Cook, Eliza	Poems
A	996	Cooke, J. E.	Canoles
A	127	" "	Justin Harley
D	1918	" "	Life of General Lee
E	1871	Coope, Col.	Prisoner of War in Russia
A	492	Cooper Fenninore	Bravo, The
	564	" "	Deerslayer
	422	" "	Eve Effingham
	433	" "	Homeward Bound
	561	" "	Last of the Mohicans
	504	" "	Lionel Lincoln
	563	" "	Miles Wallingford
	230	" "	Oak Opening

	487	Cooper Fennimore	Pathfinder, The
	493	" "	Pilot, The
	494	" "	Pioneers, The
	560	" "	Prairie, The
	160	" "	Spy, The
	198	" "	Two Admirals, The
	559	" "	Waterwitch
	495	" "	Wyandotte
E	1495	Coote, Walter	Wanderings South and East
E	2537	Coral Island	R. M. Ballantyne
E	611	Cornet of Horse, The	G. A. Henty
	604	Corner Cupboard	Routledge
B	2831	Cornhill Magazine	Jan. to June 1876
B	2832	"	July to Dec. 1876
E	1940-2	Corwin, Col	A Life of Adventure
I	1046-48	Cosmos	Humboldt
I	2418	Cossa, Dr. Luigi	Political Economy
A	94	Costal	G. Terry
F	1701	Costanca	W. Merle
G	1329	Cottage Builder	C. P. Dwyer
G	126	" on the Cliff	C. G. Ward
G	1225	Cotton Manufacture, History of	Edward Baines
A	2199	Count of Monte-Cristo	A. Dumas
A	481	Counterfeit Presentment	W. D. Howells
A	319	Countess de Charny	A. Dumas
E	775	Country of the Dwarfs	Paul De Chaillu
F	1462	Course of Time	Robt. Pollock
C	2499	Court and Diplomatic Life	G. B. Bloomfield
A	490	Cousin from India	G. M. Craik
A	735	Cousin Geoffry	T. Hooke
A	1822	Cousins	L. B. Walford
D	2070	Covenanters, Tales of the	E. J. Guthrie
F	1638	Cowper, Wm	Poems
C	1514	Cox, G. W	History of Greece
E	964	Cozzens, S. W	The Marvellous Country
F	2104	Crabbe Geo	Poetical Works
A	888	Craddock Newell	R. D. Blackmore
A	857	Craik, G. M.	Ann Warwick
A	490	" "	Cousin from India
A	876	" "	Leslie Tyrrell
A	538	" "	Sylvia's Choice
G	1168	Crane, Lucy	Art and the Formation of Taste
A	2597	Crawford, F. M	Doctor Claudius
A	456	" "	Mr. Isaacs
A	533	" "	Roman Singer, A
A	458	" "	To Leeward
D	353	Cray, G.	Half Length Portraits

G	1706	Craylish	Prof. Huxley
C	1606	Creasy, E. S.	Decisive Battles of the World
C	1967	" "	English Constitution
C	2730		History of the Ottoman Turks
G	2462	Creation, Wonders of	
A	2610	Crocker, T. C.	Fairy Legends of Ireland
D	312	Crockett, David	Autobiography
A	381	Crichton	W. H. Ainsworth
C	1432-3	Crichton, Andrew	History of Arabia
C	771-2	" "	Scandinavia
C	1546-9	Crimea, Invasion of the	A. W. Kinglake
I	1718	Criminal Prisons of London	Hy. Mayhew
D	2715-17	Croker's, Correspondence and Diaries	L. J. Jennings
C	1134-6	Cromwell's Letters and Speeches	T. Carlyle
D	78	Cromwell, O., Life of	
D	1426-7	" " "	Rev. M. Russell
C	1226	" and the Restoration	M. Guizot
I	440	Crowquill, Alfred	A Bundle of Crowquills
I	2181	" "	Baron Munchausen
C	2728	Crusades, Chronicles of the	John de Joinville
E	1457	Cruise of the Betsey	Hugh Miller
E	1554	" " Challenger	W. J. J. Spry
E	955	" " Frolic	H. G. Kingston
E	2540	" " Midge	Michael Scott
I	2444	Culture and Anarchy	Matthew Arnold
I	1972	Culture and Self Culture	S. Neill
G	222	Culpeper	British Herbal
E	1332	Cumming, Gordon	Himalayas, The
A	193	Cummings, Miss	Mable Vaughan
D	1401-3	Cunningham, Allan Lives of the	Painters and Sculptors
E	736	Cupples Geo	Terrapin Island
A	1709	Curate in Charge, The	Mrs. Oliphant
A	887	Curate's Discipline	Mrs. Eiloart
I	2420	Curiosities of the Pulpit	Rev. J. Jackson
I	340	Current Coin	Rev. H. R. Haweis
D	2207-8	Curtis, G. T.	Life of Daniel Webster
E	2701	Curtis, G. W.	Nile Notes of a Howadji
D	2272	Curwen, Hy	Booksellers, A History of
G	2459	Cutting Tools	R. H. Smith
E	2322	Cyprus in 1879	Sir S. Baker
D	2248-9	D'Abrantes, Duchess	Memoirs of Napoleon
A	321	Daisy	Miss Wetherell
A	292	Daisy Chain	C. M. Yonge
A	912	Daisy in the Field	Miss Wetherell

Dr. Bosanko,

DENTIST,

BARRIE.

STRONG & DONNELL,

Staple and Fancy Dry Goods, Clothing,

Dressmaking.

SCULLY & HALL,

GENERAL DEALERS IN

PIANOS AND ORGANS.

—:o:—

Organs of any make sold almost at Wholesale Prices

—:o:—

Opposite Queen's Hotel, Barrie.

A	913	Drisy Plains	Miss Wetherell
A	2201	Daisy Thornton	M. J. Holmes
E	237	Dalton, W	Tiger Prince
E	2325	" "	Powder Monkey
A	48	Daltons, The	Charles Lever
A	2170	Daniel Deronda	Geo. Eliot
D	327	Daniels	Life of Stonewall Jackson
I	256	Dante	Rev. H. F. Cary
D	165	Daring Deeds of Captain Canot	Brantz Mayer
A	575	Dark Night's Work, A	Mrs. Gaskell
D	2233	Darton, J. M	Brave Boys
G	2283-4	Darwin, Chas.	Animals and Plants under Domestication
G	1053	Darwin, Chas	Climbing Plants, Movements and Habits of
G	2278	Darwin, Chas	Cross and Self Fertilization in the Vegetable Kingdom
G	1121-22	Darwin, Chas	Descent of Man
G	2282	" "	Different Forms of Flowers and Plants of the Same Species
G	1136	Darwin, Chas	Expression of Emotions
G	1882	" "	Formation of Vegetable Mould
G	2281	" "	Insectivorous Plants
G	2279	" "	Orchids
G	1131	" "	Origin of Species
G	315	" "	Plants, Power of Movement in
F	884-5	" "	Voyage of a Naturalist
E	2573	Dashwood, R. L	Chiploquorgan
C	1498	D'Aubigne	Story of the Reformation
A	2600	Daughter of Heth, A	Wm. Black
E	2672	Daunt, Achilles	Frank Redcliffe
A	2021	Davenport Dunn	Charles Lever
E	782	Davenport, R.A	Perilous Adventures
A	2044	David Copperfield	Chas. Dickens
A	2175	David Elginbrod	Geo. Macdonald
G	1172	Davidson, E. A	Building Construction
G	923	" "	Drawings for Bricklayers
G	1170	" "	Drawing for Machinists
G	924	" "	Drawings for Stonemasons
G	919	" "	Gothic Stonework
G	926	" "	Linear Drawing
G	922	" "	Model Drawing
G	1355	" "	Practical Perspective
G	1176	" "	Projection
G	927	" "	Right Lines in their Right Places
I	409	Davies, Rev. C. M	Mystic London
D	1545	Davin, N. F	Irishmen in Canada

D	414	Dawnings of Genius	T. A. Buckley
G	1916	Dawson, J. W. "	Acadian Geology
G	928	" "	Earth and Man
G	1971	" "	Fossil Men
G	1505	" "	Origin of the World
D	1639	Day, Mary L.	Incidents in the Life of a Blind Girl
A	125	" Thomas	Sandford and Merton
A	2626	Day of Fate	Rev. E. P. Roe
E	2227	Days and Nights in the East	H. Bonar
A	595	Dead Alive, The	Wilkie Collins
A	910	Dead Sea Fruit	M. E. Braddon
A	446	Dead Trust	James Grant
F	1697	Death of Abel, A Poem	W. C. Oulton
I	72	Death Fed Triumphs	Rev. J. Burns
I	1992	Debater, The	F. Rowton
I	2011	Debater The Young	
A	539	Debenham's Vow	Mrs. A. B. Edwards
A	2612	Decima's Promise	Agnes Giberne
C	1606	Decisive Battles of the World	E. S. Creasy
G	2821	Decorative Design	C. Dresser
E	76	Deep Down	R. M. Ballantyne
G	110	Deep, Deep Sea, The	
A	504	Deer Slayer	Fenimore Cooper
A	1724	De Foe Daniel	Complete Works
E	211	" "	Memoirs of a Cavalier
E	190	" "	Robinson Crusoe
C	2728	De Joinville, Lord John	Chronicles of the Crusades
E	941	De La Geroniere, Paul	Seventy years in the Phillipine Island
C	1891	De Lanoye	Egypt 3300 years Ago
G	1460	Delusions, Extraordinary Popular	Chas. McKay
D	2397	De Medici, Lorenzo	Wm. Roscoe
E	46	Demon of Cawnpore	Jules Verne
I	382	Demonology	Sir Walter Scott
A	633	Denis Donne	Annie Thomas
C	1798	Denison, Col. G. T.	History of Cavalry
I	2752	Denominational and Reason Why	
C	2310-11	Dent, J. C.	Last 40 years in Canada
C	1358-9	" "	Upper Canada Rebellion
A	2665	De Profundis	W. Gilbert
I	1282	De Quincey	Confessions of an Opium Eater
D	1310	" "	Biographical Essays
A	999	Desart, Earl	Children of Nature
G	1121-22	Descent of Man	Chas. Darwin
D	2384	De Soto, Ferdinand, Life of	J. S. C. Abbott
A	1810	Desperate Remedies	Thos. Hardy
A	628	Destiny	Miss Ferrier

A	627	Desultory Man	G. P. R. James
D	1955-6	De Tocqueville, Memoirs of	
E	1321	Deverell, F. H.	All Round Spain
A	1277	Diamond Cut Diamond	T. A. Trollope
C	1180-3	Diary	Pepys
C	856	Diary of a Besieged Resident in Paris	
4	1184	Diary of an Idle Woman	Frances Elliott
D	819-21	Diary of a Late Physician	S. Warren
G	932	Dick, Dr	Celestial Scenery
D	248	" Robt., Life of	S. Smiles
J	1439	" Thomas	Improvement of Society
G	894	" "	Practical Astronomer
G	1434	" "	Scenery of the Heavens
E	1011	Dick Cheveley	W. H. G. Kingston
A	2041	Dickens, Charles	A Tale of Two Cities
A	2040	" "	Barnaby Rudge
A	2035	" "	Bleak House
A	2034	" "	Christmas Stories
A	2044	" "	David Copperfield
A	2031	" "	Dombey & Son
A	2041	" "	Great Expectations
D	455	" "	Grimaldi, Memoirs of
A	2040	" "	Hard Times
I	2726-8	" "	Letters
A	2042	" "	Little Dorrit
A	2033	" "	Martin Chuzzlewit
A	2036	" "	Mystery of Edwin Drood
A	2029	" "	Nicholas Nickleby
A	2038	" "	Old Curiosity Shop
A	2037	" "	Oliver Twist
A	2039	" "	Our Mutual Friend
A	2043	" "	Pickwick Papers
A	2036	" "	Sketches by Boz
I	1710	" "	Speeches, Letters and Sayings
A	916	" "	Tugs at Ramsgate
A	2034	" "	Uncommercial Traveller
D	1195-7	" "	Life of John Forster
E	635	Dick Onslow	W. H. G. Kingston
A	944	Dick Rodney	James Grant
E	613	Dick Sands	Jules Verne
G	2282	Different forms of Flowers and Plants of same Species	C. Darwin
A	202	Digby Grand	J. W. Melville
E	137	Digby Heathcote	W. H. G. Kingston
E	1376	Digging for Gold	R. M. Ballantyne
E	1975	Dilke, C. W.	Greater Britain
C	1232	Discovery of the Great West	J. Parkman

D	2251	Diseases of Modern Life	Dr Richardson
A	838	Disowned	Lord Lytton
A	451	Disraeli, B	Coningsby
A	204	" "	Contarini Fleming
A	1929	" "	Endymion
A	182	" "	Lothair
A	425	" "	Sybil
A	448	" "	Tancred
A	438	" "	Vivian Grey
A	450	" "	Young Duke, The
I	1332	" I	Curiosities of Literature
I	1051-2	" "	Sketches of English Literature
I	147	Divine Garland	
A	122	Divorced Wife	T. S. Arthur
E	1154	Dixon, W H	Free Russia
E	2565	" "	New America
E	1035-6	" "	White Conquest
D	2442	Dobson, A	Life of Wm. Hogarth
A	2597	Doctor Claudius	F. M Crawford
A	281	Doctor Thorne	A. Trollope
A	1390	Dodd Family Abroad, The	Charles Lever
G	178	Dodd, Dr	Beauties of History
D	1142	Dodds, James	Thomas Chalmers
D	98	Doddridge	Life of Col. Gardiner
E	2000	Dodge, R. I	Hunting Grounds of the Great West
I	566	Dogs, Mamgement of	Edward Mayhew
I	1686	" And their Doings	F. Morris
I	2352	" And their Sagacity	G. E. Pardon
C	2514	Dole N. H	Young Folk's History of Russia
A	899	Do ly	Mrs. Burnett
A	2031	Dombey & Son	Charles Dickens
G	1483	Domestic Pets Our	Rev. J. G. Wood
A	251	Domestic Stories	Miss Muloch
G	1476	Donald, R	Marvels of Architecture
A	105	Don Quixote	Jervas
A	2054	Dora Freeman	M. J. Holmes
A	398	Dorothy Forster	Besant and Rice
A	911	Double Cunning	G. M. Fenn
D	725	Dowden, Ed	Life of Southey
D	791	Drake, Cavendish and Dampier	
E	951	Drake and Damier	Voyage Round the World
F	2455	Dramatic Works	Sheridan Knowles
G	2681	Draper, J. W.	Conflict Between Capital and Labor
C	1898-9	" "	Intellectual Development of Europe
G	2869	Draughtsman, Practical	Wm. Johnson
A	2184	Draytons & Davenants	Mrs. E. Charles
G	2821	Dresser, C	Principles of Decorative Design

A 909 Driven Back to Eden.....Rev. E. P. Roe
E 213 Dropped from the Clouds.....Jules Verne
E 216 Dr. Ox's Experiment.....Jules Verne
F 2454 Dr. Syntax.....
I 2438 Drummond, Hy.....Natural Law in the Spiritual World
A 880 Dr. Wainwright's Patient.....Edmund Yates
F 1652 Dryden, John.....Poems
E 1909 DuChaillu Paul B. Adventures in Equatoral Africa
E 1910 " " " .....Ashango Land
E 775 " " " .....Country of the Dwarfs
E 2251-2 " " " .....Land of the Midnight Sun
E 774 " " " .....Lost in the Jungle
E 765 " " " .....My Aspinge Kingdom
E 1129 " " " .....Stories of the Gorilla Country
E 2159 " " " .....Wild Life under the Equator
A 107 Duchess, The.....Beauty's Daughters
A 223 " " .....Faith and Unfaith
A 584 " " .....Loy's Lord Berresford
A 914 " " .....Maiden All Forlorn
A 259 " " .....Mrs. Geoffrey
A 300 " " .....Phyllis
A 264 " " .....Portea
D 2386 Duchess or Orleans.....
A 777 Duchess of Rosemary Lane.....B. L. Farjeon
D 1768-9 Duff, Alexander, Life of.....Geo. Smith
E 1284 Dufferin Lord.....Letters from High Latitudes
A 374 Duke of Albany's Highlanders.....Jas Grant
A 761 Dumas, A.....Amaury
A 764 " " .....Ascania
A 769 " " .....Chevalier D'Harmental
A 318 " " .....Chicot the Jester
A 2199 " " .....Count of Monte Cristo
A 319 " " .....Countess de Charny
A 234 " " .....Forty Five Guardsmen
A 320 " " .....Queen's Necklace, The
A 747 " " .....Regent's Daughter, The
A 334 " " .....Three Musketeers
A 252 " " .....Twenty Years After
D 2330 Dundonald, Lord, Life of.....
A 406 Duncan, F. J.....My Intimate Friend
A 2645 " Hy.....Tales of the Scottish Peasantry
A 452 Dupuy, A. E.....The Conspirator
E 2549 Dusty Diamonds.....R. M. Ballantyne

D 2409 Eadie John.....Life of John Kitto
D 2239 Early Genius.....

J	1481	Earl and the Doctor	South Sea Bubbles
G	1478	Earnest Student, The	Norman McLeod
G	928	Earth and Man	J. W. Dawson
G	2471	Eassie, Wm	Healthy Houses
G	1574	Eastlake, C. L	Hints on Household Taste
A	779	East Lynne	Mrs. Hy. Wood
I	2417	Eastern Manners	Rev. R. Jamieson
B	2313	Eclectic Magazine	July to Dec. 1876
B	2896	" "	May to July 1884
C	2045	Eden, C. H	China Historical
C	2087	" "	India "
C	2099	" "	Japan "
C	1990	" "	West Indies "
I	2416	Edersheim, Dr	Jewish Social Life
D	2234	Edgar, J. G	Boy Princes
C	2076	" "	Cavaliers and Roundheads
A	418	Edgeworth, Maria	Belinda
A	135	" "	Popular Tales
G	1105	Edinburgh and its Neighborhood	Hugh Miller
B	2853	" Review	July to Oct. 1855
B	2854	" "	Jan to April 1856
C	2793	" Traditions of	Robt Chambers
A	658	Edith Lyle	M. J. Holmes
A	2651	Enda Browning	M. J. Holmes
G	1189	Education and Knowledge	Edward Everett
G	2481	" As a Science	A. Bain
G	1146	" Practical Essays on	Thos. Markby
G	1531-6	Educator, Popular	Cassell's
A	529	Edwards, A. B	Barbara's History
D	2075	" "	Cervantes
A	539	" "	Debenham's Vow
A	337	" "	Half a Million of Money
A	536	" "	Miss Carew
A	961	" "	Monsieur Maurice
A	578	" "	My Brother's Wif
A	1001	Edwards, Annie	Archie Lovell
A	1002	" "	Ought we to Visit Her
A	789	" M. B	Kitty
D	1593	" Thos. Life of	S. Smiles
A	2036	Edwin Drood	Chas Dickens
A	196	Eggleston, Edward	Circuit Rider, The
D	2168	" "	Brant and Red Jacket
A	2640	" "	Hoosier School Boy, The
A	1862	" "	Hoosier School Master, The
D	1998	" "	Indian Princess
D	2006	" "	Mexican Prince
D	2166	" "	Montezuma

A	1829	Eggleston, Edward	Mysteries of Metropolisville	
A	1854	" "		Roxy
D	2167	" "		Tecumseh
I	354	" George Carey	How to Educate Yourself	
I	2110	" " "	How to Make a Living	
D	2169	" " "		Red Eagle
C	1429	Egypt, Ancient and Modern		Rev. M. Russell
C	2016	" As it is		J. C. McCoan
E	2071	" And Nubia		J. L. Stephens
E	2094	" Notes of Travel in		Rev. F. Ferguson
C	1891	" 3300 Years Ago		F. de Lanoye
A	253	Eight Cousins		L. M. Alcott
A	887	Eliocart, Mrs.		Curates Discipline, The
A	886	" "		From Thistles—Grapes
A	1263	Eleanor's Victory		M. E. Braddon
A	79	Eliot, Geo.		Adam Bede
A	2170	" "		Daniel Deronda
A	754	" "		Felix Holt
A	2171	" "		Middlemarch
A	1868	" "		Mill on the Floss, The
A	753	" "		Romola
A	348	" "		Silas Marner
D	2242	" " Life of		M. Blind
A	997	Eli Perkins at Large		M. D. Landon
I	2061	Elocutionist, The standard		D. C. and A. M. Bell
D	2379	Ellet, Mrs.		Queens of American Society
I	1479	Elliot, Alfred		Playground and the Parlor
I	1184	" Frances		Diary of an Idle Woman
A	1814	" S. P.		The Felemers
E	1016	Ellis, E. S.		Campfire and Wigwam
E	1017	" "		Ned on the River
E	2529	" "		Ned in the Woods
D	1595	" Mrs.		Mothers of Great Men
I	1541	" "		Prevention Better than Cure
D	807	Ellison, Wm., Life of		
E	1114	El Medinah and Meccah		R. F. Burton
E	1691-2	Elwood, Mrs.		Overland to India
A	576	Emilia Wyndham		Mrs. Marsh
	1718	Emma		Miss Austen
I	2429	Emerson, R. W.		Letters and Social Aims
I	1872	" "		Orations, Lectures and Essays
D	472	" "		Representative Men
D	780	Empress Josephine, Life of		J. S. C. Abbott
D	2381	" " Life of		
A	437	End of a Coil		Miss Wetherell
A	1999	Endymion		B. Disraeli
G	28	Engineer's Handybook		Stephen Roper

E. BEMROSE,

SADDLE & HARNESS MAKER,

Opposite Barrie Hotel.

BARRIE.

J. J. BROWN,

IMPORTER OF

FIELD AND GARDEN SEEDS, GRAIN AND FLOUR,

DUNLOP STREET, BARRIE, ONT.

COULTER, VAIR & REEDY,

DRESS GOODS DEPT.

—:o:—

Ladies will find it to their advantage to Examine our Stock of

NEW DRESS MATERIALS!

Before purchasing elsewhere. Large stock of New and Fashionable Goods to select from. No trouble to show Goods.

DRESS MAKING *on the premises under the skilful management of* **Miss McIntosh.**

TERMS EXTREMELY MODERATE.

A 1688 Engineers and Machinist's Assistant..
C 2708 England, Conquest of.....J. R. Green
C 2498 " Expansion of.....J. R. Seeley
C 1556 " France and Spain, Chronicles of
Sir John Froissart
D 1235-7 " History of.....Hume
C 1745 " " " .....Chas. Knight
C 2500-9 " " " .....Lingard
D 1021-22 " " " .....Lord Macaulay
C 2941 " " " .....Smollett
C 1186-88 " " " Civilization in...H. T. Buckle
C 1394 " " " (Constitutional).....Hallam
C 1895-7 " " " " ...T. E. May
C 2709-11 " " " " .Wm. Stubbs
C 2707 " Making of.....J. R. Green
C 2261 " Notes on.....Taine
E 1488 " and its People, first imp...Hugh Miller
C 1577 " Romance of History.....Hy. Neele
C 1319 " Under Gladstone.....J. H. McCarthy
E 2694 " Without and Within.....R. G. White
E 2223 Englebach, A. H.....Wreck of the Osprey
A 697 English Anecdotes.....
E 477 " At the North Pole.....Jules Verne
E 1980 " Circumnavigators...Purves & Cochrane
C 2495 " Colonization of America.....Neil
C 2497 " Constitution.....Walter Bagehot
C 1967 " " .....E. S. Creasy
I 2720 " Every Day.....R. G. White
E 2567 " Governors at the Siamese Court
A. H. Cenowens
C 629 " History, Half Hours of....Chas. Knight
C 1079 " " Sketches from..A. M. Wheeler
I 2751 " Institutions.....P. V. Smith
I 298 " Literature.....H. A. Beers
I 2772-7 " " Cyclopaedia of..R. Chambers
I 1074-5 " " History of.....Taine
C 1051-2 " " Sketches of.....I. Disraeli
C 1945-6 " Note-Book.....N. Hawthorne
C 1559 " People, Short History of the..J. R. Green
F 1907 " Plays.....H. Morley
I 1734 " Reader.....Lindley Murray.
D 2388 Englishmen of Letters, Bentley.....R. C. Jebb
D 729 " " Bunyan....J. A. Froude
D 724 " " Burke.....John Morley
D 2394 " " Burns..Principal Shairp
D 721 " " Byron.....John Nicol
D 731 " " Coleridge....H. D Trail

D	720	Englishmen of Letters,	Cowper	Goldwin Smith
D	723	"	Defoe	Wm. Minto
D	2395	"	De Quincey	David Masson
D	2392	"	Dickens	
D	732	"	Dryden	Geo. Saintsbury
	733	"	Gibbon	J. C. Morrison
D	718	"	Goldsmith	Wm Black
D	727	"	Hawthorne	Hy. James jr
D	716	"	Hume	Prof. Huxley
D	717	"	Johnson	Leslie Stephen
D	2389	"	Lamb	Alfred Ainger
D	2396	"	Landor	Sidney Colvin
D	730	"	Locke	Thos. Fowler
D	728	"	Milton	Mark Pattison
D	734	"	Scott	Rev. H. Hutton
D	726	"	Shelley	J. A. Symonds
D	725	"	Southey	E. Dowden
D	722	"	Spenser	R. W. Church
D	2390	"	Sterne	H. D. Trail
D	2393	"	Swift	Leslie Stephen
D	719	"	Thackeray	A. Trollope
D	2391	"	Wordsworth	F. W. H. Myers
G	1791	Enquire Within for Everything		
A	40	Entail Fee		Kinglake
E	2533	Eothen		
C	1487	Erckmann—Chatrian		Blockade of Phalsburg
C	168	"	"	Brigadier Frederic
E	478	"	"	Campaign in Kabylia
C	378	"	"	Conscript, The
C	427	"	"	Great Invasion, The
C	1475	"	"	Invasion of France
C	162	"	"	Madame Therese
C	136	"	"	Plebiscite, Story of the
	207	"	"	Waterloo
A	506	Erema		
E	83	Erling the Bold		R. M. Ballantyne
E	2555	Ernest Bracebridge		W. H. G. Kingston
A	85	Ernest Maltravers		Lord Lytton
I	2264	Essays		Bacon
I	1214	"		Carlyle, T
I	1249	"		Cobden Club
I	1310	"		De Quincey
I	1306	"		Forster, John
I	1327	"		Helps, Arthur
I	355	"		Macaulay
I	743	"		Montaigne

I	432	"	Smith, Sidney
I	2258	"	Spencer,
A	2581-2	Ettrick Shepherd's Tales	James Hogg
A	796	Eugene Aram	Lord Lytton
E	2	Euphrates and Tigris	
E	2543	Europe, A Canadian in	W. H. Withrow
E	2690	" As seen with Knapsack and Staff	Bayard Taylor
C	1395	" During the Middle Ages	
C	2032-4	" History of	Alison
C	2318	" " " 2nd series	Alison
C	1898-9	" Intellectual Development of	J. W. Draper
I	1104	" Literature of	Hallam
I	1026	" " "	Sismondi
A	282	Eustace Diamonds	A. Trollope
A	82	Eva Stanley	A. S. Roe
A	422	Eve Effingham	Fenimore Cooper
D	2744-6	Evelyn's Diary	
I	1570	Evening Amusements	F. D. Planche
I	2265	Evenings at Home	Dr. Aikins and Mrs. Barbauld
I	1557	" in a Library	Geo. Stewart, jr
G	1189	Everett, Edward	Education and Knowledge
I	2235	Every Boy's Book	E. Routledge
G	2485	Every man his own Mechanic	
E	2812	Ewbank T	Life in Brazil
D	70	Exmouth, Viscount, Life of	E Osler
E	1364	Explorers, Travels of Famous	R. Cochrane
A	980	Experience of Life	Mrs. Sewell
E	1137	Expression of Emotions	Chas. Darwin
D	2050	Extraordinary Men, Lives of,	Wm. Russell
E	607	Facing Death	G. A. Henty
I	1777	Facts and Hints for everyday Life	
F	1917	Fairie Queen	Spenser
A	691	Fairy Tales	Andersen
A	223	Faith and Unfaith	The Duchess
A	768	Falkland	Lord Lytton
A	407	Fallen Leaves	Wilkie Collins
A	617	False Colors	Annie Thomas
I	2415	Familar Talks	Rev. Hy. W. Beecher
E	2232	Famous Boys	
D	798	" London Merchants	H. R. F. Browne
G	1774	" Parks and Gardens of the World	
C	2343	" Regiments of the British Army	W. H. D. Adams
C	2236	" Ships of the British Navy	W. H. D. Adams

G	937	Farady Michael	Chemical History of a Candle
G	1787	" "	Lectures on Physical Forces
D	1145	" "	Life of J. H. Gladstone
A	902	Farjeon, B. L.	At the Sign of the Silver Flagon
A	777	" "	Duchess of Rosmary Lane
A	831	" "	Jessie Trim
A	839	" "	King of no Land
A	864	" "	London's Heart
A	790	" "	Shadows on the Snow
F	55	Farm Ballads	Will Carleton
E	2153	Farm in the Karoo	Mrs. C. Hobson
I	1290	Farrer, J. A.	Military Manners and Customs
E	1383	Fast in the Ice	R. M. Ballantyne
A	2210	Fated to be Free	Jean Ingellow
I	1157	Fawcett, Hy	Lectures and Essays, Political and Social
I	2411	Fawcett, Mrs	Political Economy
A	970	" "	Janet Doncaster
A	1814	Felemeres, The	S. P. Elliott
A	754	Felix Holt	Geo Eliot
A	911	Fenn, G. M.	Double Cunning
E	609	" "	Golden Magnet, The
E	1014	" "	In the King's Name
E	537	" "	Middy and Ensign
E	2669	" "	Nat the Naturalist
E	638	" "	Off to the Wilds
E	1015	" "	Silver Canon
A	837	" "	Treasure Hunters, The
D	1264	Fenton's Quest	M. E. Braddon
D	336	Ferdinand de Soto	J. S. C. Abbott
C	2018-20	" and Isabella	W. H. Prescott
C	351	Ferguson	Irish before the Conquest, The
D	2371	" F.	Lives of the Patriarchs
G	1722	" James	Lectures on Natural Philosophy
E	2094	" Rev	Notes of Travel in Egypt
A	128	Fern, F.	Ruth Hall
G	583	Fern World, The	F. G. Heath
G	335	Ferns, Hardy	Nora Bellairs
A	628	Ferrier, Miss	Destiny
E	1965	Field and Forest Rambles	A. L. Adam
E	434	Field of Ice	Jules Verne
E	1382	Fighting the Whales	R. M. Ballantyne
G	2468	Figuier Lonis	Human Race, The
G	2470	" "	Ocean World
G	2483	" "	Vegetable World
G	2469	" "	World Before the Deluge
D	1977	Fitzgerald, Percy	Life of George IV

G	1530	Five senses of Man	Julius Bernstein
E	372	Five weeks in a Baloon	Jules Verne
G	1887	Flammarron Camille	Wonders of the Heavens
G	2346	Flaxman, John	Lectures on Sculpture
A	2633	Fleming, Geo	A Nile Novel
A	934	" May Agnes	Kate Canton
A	20	"	A Terrible Secret
E	219	Floating City, A	Jules Verne
E	1372	Floating Light, The	R. M. Ballantyne
G	2280	Floating Matter of the Air	John Tyndall
E	1489	Flood, Field and Forest	G. Rooper
E	2702	Florida	S. Lanier
I	365	Fonblanque, Ade	How we are Governed
I	1781	Footsteps of the Master	H. B. Stowe
E	1601	Forbes, H. O	Eastern Archipelago
A	376	For Cash Only	James Payn
G	783	Force	Jacob Abbott
A	1801	Ford, R	Morgan and His Men
E	1485	Foreigners from over the Water	
E	1486	Foreign Reminiscences	Lord Holland
E	1560	Forest Exiles, The	Capt. Mayne Reid
D	1133	Forman, H. B	Our Living Poets
G	1130	Forms of Water	John Tyndall
G	1289	Forney, M. N	Catechism of the Locomotive
A	346	Forrest House	M. J. Holmes
I	1306	Forster John	Essays
D	1195-7	" "	Life of Chas. Dickens
D	1920	" "	Statesmen of the Commonwealth
B	2847	Fortnightly Review	July to Dec 1877
B	2846	" "	Jan to June 1878
B	2845	" "	July to Dec. 1878
B	2844	" "	Jan. to June 1879
A	2606	Fortunes of the Colville Family	F. E. Smedley
E	68	" " Ranger and Crusader	W. H. G. Kingston
A	234	Forty-five Guardsmen	A Dumas
G	1971	Fossil Men	J. W. Dawson
A	684	Found Dead	James Payne
E	2574	Four Months in a Sneak Box	N. H Bishop
D	203	Fox	Book of Martyrs
E	2164	Fox Hunting	C. A. Stephens
A	2063	Framley Parsonage	A. Trollope
A	1004	Franc M. J	Marian
C	1054	France, Civil Wars and Monarchy in	Ranke
C	1620	" Consulate and Empire of	M. A. Thiers
C	1911	" History of	James White
C	1475	" Invasion of	Erckmann Chatrian

C	1786	France, In Peace and War	P. G. Hamperton
C	2738-41	" Restoration of Monarchy in	A de Lamartine
A	1852	Francillon, R. E.	Olympia
A	851	" "	Rare Good Luck
A	1864	" "	Under Sleeve Ban
E	69	Frank Fairlegh	F. E. Smedley
A	87	" Midway	Captain Marryatt
A	404	" "	" "
E	2538	" Powderhorn	J. Sands
E	2672	" Redcliffe	Achilles Daunt
E	623	" Wildman's Adventure	F. Gerstaecker
D	1404-5	Franklin, Benjamin, Life of	
C	1431	Fraser, J. B.	History of Persia
A	430	" "	The Khan's Tale
C	1767	Frederick the Great and the Seven Years' War	F. Keyler
E	2131	Fred. and the Gorillas	Thomas Miller
E	2157	Fred. Markham in Russia	W. H. G. Kingston
E	1154	Free Russia	Hepworth Dixon
A	1842	Free yet Forging their own Chains	
J	1730	French Home Life	
J	1229	" Literature, Modern	De Vericour
C	1149-50	" Revolution	T. Carlyle
C	1599	" " History of the	M. A. Thiers
C	142-3	" " " "	T. W. Redhead
A	308	Freres, The	Mrs. Alexander
G	1780	Fret Cutting, Manual of	Seaton
G	1784	Fret Sawing for Pleasure and Profit	
G	416	Friends worth Knowing	E. Ingersol
J	2444	Friendship's Garland	Matthew Arnold
E	188	Frith H	Swiss Family Robinson
E	632	" "	Willis the Pilot
A	854	From Dreams to Waking	E. L. Linton
A	385	From Exile	James Payn
A	2060	From Jest to Earnest	Rev. E. P. Roe
A	886	From Thistles—Grapes	Mrs Eiloart
D	729	Froude, J. A.	Life of Bunyan
D	2021	" "	Life of Caesar
D	1937-8	" "	Life of Thos. Carlyle
E	920	" "	Oceana
G	1118	" "	Short Studies in Great Subjects
A	586	Frozen Deep and Dream of Woman,	Wilkie Collins
E	943	Far Country, The	Jules Verne
J	2088	Fyfe, J. H.	Merchant Enterprise
A	311	Gainsboro, E	Other Peoples' Money

J. J. Sproul,

BARRISTER, &c.,

OFFICE SANDERS' BLOCK, BARRIE.

IF YOU WANT GOOD GOODS

go to

S. JOHNSON'S

He has on hand a Large Stock of Staple and Fancy Groceries, Crockery and Glassware, bought for Cash in the Lowest Markets, which he is Selling at Popular Prices for Cash at

STRONG & DONNELL'S OLD STAND.

S. JOHNSON

ART.

D. A. SHAW.

Portrait Painter

And Certificated Teacher of Drawing, Etc.

Attention given to Pupils in all the Studies of Drawing and Painting.

HEAD STUDIO, BARRIE, ONT.

A	1708	Gabrielle. Andre	S. B. Gould
A	998	Gabriel Conroy	Bret Harte
G	2101	Galloway, E	Steam Engines
A	1255	Galt, John	Sir Andrew Wylie
A	40	" "	The Entail
A	1256	" "	The Provost
G	1298	Garden, A Tour round my	Rev. J. G. Wood
G	1193	" and the City The	Hugh MacMillan
G	2486	Gardener, Canadian Fruit, Flower and Kitchen	D. W. Beadle
G	158	" The Cottage	J. H. Clark
G	1687	Gardening for Pleasure	Peter Henderson
G	361	" for Profit	" "
G	1446	" Window	" "
D	98	Gardiner, Col., Life of	Doddridge
I	2300	Garfield and Education	B. A. Hinsdale
D	2401	" James A., Life of	W. M. Thayer
D	2399	Garibaldi, G., Life of	Blackett
G	2484	Garrett, R. and A	Art at Home
I	25	" Ed	Occupation of a retired Life
G	1084	" E. Lacy	Principles of Design in Architecture
D	1482	Garrison, Wm. L	Life and Writings of Joseph Mazzini
A	575	Gaskell, Mrs	A Dark Night's Work
D	2243	" "	Life of Charlotte Bronte
A	245	" "	Mary Barton
A	515	" "	" "
A	708	" "	North and South
A	303	" "	Wives and Daughters
I	1696	Gaussen	Canon of the Holy Scriptures
E	1703	Gay, J. D	Prince of Wales in India
E	2535	Geddie, John	Beyond the Himalayas
E	2536	" "	Lake Legions of Central Africa
E	2093	Geikie, J. C	Adventures in Canada
E	1009	Gentleman Adventurers	W. H. G Kingston
A	2599	Geoffry Hamlyn	Hy. Kingsley
G	1916	Geology Acadian	J. W. Dawson
G	2938	Geology, Principles of	Sir Chas. Lyell
G	370-1	" Wonders of	Mantell
G	1077	Geological Field, Walks and Talks in the	A Winchell
C	1711	George the II., Historical sketches of the Reign of	Mrs. Oliphant
C	1977	George the IV., Life of	Percy Fitzgerald
C	1125-6	" " IV., Memoirs of	Chas. Grenville
C	1516	Germany, History of	Bayard Taylor

E	623	Gerstacker, F		Frank Wildman's Adventure
E	1455	"	"	Journey Round the World
E	2118	"	"	The Young Whaler
E	2130	"	"	Wild Sports of the West
A	157	Gertrude		Miss Sewell
G	756	Gessert, Dr. M. A		Painting on Glass
I	1529	Getting on in the World		Wm Matthews
E	2532	Giant of the North		R. M. Ballantyne
A	877	Gibbon Chas.		Robin Gray
C	665-9	" Ed. (Milman's)		Decline and Fall of the Roman Empire
C	1023	25 Gibbon, Ed.		Decline and fall of the Roman Empire
C	1888	Gibbon & Ockley		History of the Saracens
C	1281	Gibbs, A. R		British Honduras
A	2612	Gibertni, A		Decimas Promise
C	2108	Gibraltar and its Sieges		
A	1820	Gift, Theo		Maid Ellice
A	2665	Gilbert, W		De Profundis
I	2257	Gilmore, John		Storm Warriors
E	2700	Gilmour, James		Among the Mongols
I	1285	Gipsies, English		C. G. Leland
A	431	Gipsy, The		C. P. R James
A	270	Girls of Feversham, The		F. Marryatt
A	387	Girl he Left Behind Him		R. M. Jephson
A	1996	Girl's Romance, A		F. W. Robinson
A	31	Gladiator, The		J. W. Melville
D	1145	Gladstone, J. H		Life of Michael Faraday
E	1296	"	Geo.	Chaplain in the Field of War
I	1635	"	W. E	Juventus Mundi
D	1983	"	"	Life of G. B. Smith
G	1044	Glass Making, Wonders of		A. Sauzay
C	200	Gleig, Rev. G. R		Light Dragoon
C	1417-18	"	" "	History of the Bible
C	1440-4	"	" "	History of British India
C	386	"	" "	Sales Brigade in Afghanistan
C	968	"	" "	Veterans of Chelsea Hospital
I	597	Glimpses of Real Life		
G	759	Glynn, J		Power of Water
A	1816	God and the Man		Robt. Buchanan
E	1029	Godfrey Morgan		Jules Verne
D	2331	Goethe, Life of		A. Haywood
E	2572	"	J. W	Wilhelm Meister's Travels
A	1816	Gold of Chickaree		Miss Wetherell
A	527	Golden Butterfly		Besant & Rice
E	2699	"	Chersonese	Isabella Bird
A	892	"	Lion of Granpere	A. Trollope

E	669	Golden Magnet, The	G. M. Fenn
A	501	" Sorrow, A	Cashel Hoey
A	786	Goldsmith, O.	Lord Lytton
C	1705	Goldsmith, O.	History of Rome
F	844	" "	Poetical Works
A	205	" "	Vicar of Wakefield
F	1502	" "	Works of
D	1028	" " Life of	Washington Irving
A	522	Good Bye Sweet Heart	Rhoda Broughton
A	534	Good For Nothing	J. W. Melville
A	868	" Luck	Ernest Werner
D	2722	Gordon, General, Life of	Hake
I	1509	" Janet	The Spanish Inquisition
D	1438	" Mrs	Home Life of Sir David Brewster
E	1129	Gorilla Country, Stories of the	Paul du Chaillu
E	1018	" Hunters	R. M. Ballantyne
I	1452	Gospel in Ezekiel	Thos Guthrie
G	1034	Gosse	Evenings at the Microscope
E	2541	" R. H	Sacred Streams
G	919	Gothic Stonework	E. A. Davidson
A	1708	Gould, S. B	Gabrielle Andre
E	553	Goulding, F. R.	Robert & Harold
E	624	" "	Woodruff Stories
E	2120	" "	Young Marooners
A	2593	Gow, C.	Unravelled Skeins
A	846	Graham Ennis	Not Without Thorns
A	1	Grampians, A Tale of the	
C	2344	Granada and Spain, Conquest of	W. Irving
A	2030	Grand Gordons, The	Ross
E	1508	Grant, G. M.	Ocean to Ocean
A	918	" James	Cameronians
A	26	" "	Captain of the Guard
A	173	" "	Cavaliers of Fortune
A	446	" "	Dead Tryst, The
A	944	" "	Dick Rodney
A	374	" "	Duke of Albany's Highlanders
A	330	" "	Harry Ogilvie
A	345	" "	Jack Chaloner
A	925	" "	Jack Manly
A	349	" "	Jane Seton
A	375	" "	King's own Borderers
A	138	" "	Laura Everingham
A	954	" "	Legends of the Black Watch
A	164	" "	Lucy Arden
A	2602	" "	Miss Cheyne, of Essilmont
A	364	" "	One of the Six Hundred
A	933	" "	Only an Ensign

A	317	Grant, James	Philip Rollo
A	915	"	Queen's Cadet
A	350	"	Scot's Brigade, The
A	935	"	Shall I win her
A	921	"	Vere of Ours
A	344	"	Violet Jermyn
A	2627	Gray Agnes	Lady Willacy's Protegees
D	1368	Great Achievements of Military Men, Statesmen and Others	
C	2515	Great Cities of the Middle Ages	Buckley
C	2090	" Civil War	W. H. D. Adams
A	2041	" Expectations	Chas. Dickens
I	2082	" Fire in St. John	Geo. Stewart
G	1904-5	" Industries of Great Britain	Cassells
C	427	" Invasion, The	Erckmann—Chatrian
C		" Irish Struggle	T. C. O'Conner
D	238	" Lawyers	C. L. Brightwell
E	1542	" Lone Land	Major Butler
G	1974	" Movements and those who Achieved them.	H. J. Nicoll
E	2109	" Rivers of the World	
C	1770	" Sieges of History including Paris	
G	1118	" Subject, Short Studies in	J. A. Froude
A	2598	" Treason	Mary Hoppus
D	2246	" Triumphs of Great men	Mason
E	1975	Greater Britain	C. W. Dilke
C	1514	Greece, General History of	G. W. Cox
C	1630	" History of	Dr. Schmitz
C	1969	" Social Life in	Rev. J. P. Mahaffy
I	1291	Greg, W. R	Rocks Ahead
C	2708	Green, J. R	Conquest of England
C	2707	" "	Making of England
C	1559	" "	Short History of the English People
C	1406	" N	History of Italy
A	907	Green Pastures and Piccadilly	Wm. Black
E	217	Green Ray	Jules Verne
D	2402	Greenwood, Grace	Life of Queen Victoria
E	2532	" James	Journeys Through London
E	2015	" James	Scenes of Savage Lands
E	763	" "	Wild Sports of the World
D	1125-6	Greville, Chas	Memoirs of George IV. and William IV.
D	455	Grimaldi, Memoirs of	Chas. Dickens
A	1869	Grimm Brothers	Household Stories
A	2594	" "	Popular Tales
I	363	Gronow	London and Paris, Anecdotes of Celebreties of

I	362	Gronow	Recollections of Camp Court and Club
G	1966	Grosvenor	Model Yachts and Boats
I	2342	Guest, Wm	Young Man's Safeguard
F	1773	Guido and Litta	Lord Lorne
A	593	Guild Court	Geo. Macdonald
C	1226-7	Guizot, M	Cromwell and the Restoration
C	1247-8	" "	Memoirs of my Own Time
A	403	Gulliver's Travells	Dean Swift
A	442	Guraud, A	Priest of Barcelona
A	2182	Gustave Adolph	Z. Lopelius
D	1588	Guthrie, Thomas	Autobiography of
I	1452	" "	Gospel in Ezekiel
D	2070	" E. J.	Tales of the Covenanters
A	1964	Guy Livingstone	G. A. Lawrence
A	969	Guy Waterman	John Saunder
A	549	Gwendoline's Harvest	James Payn
H	1764	Gwilt	Encyclopaedia of Architecture
I	2431	Gymnastics	Dr. Dio Lewis
D	2722	Hake	Life of George Gordon
A	825	Hagarene	G. A. Laurance
F	2103	Hale, J. W	Longer English Poems
A	337	Half a Million of Money	A. B. Edwards
D	353	Half Length Portraits	G. Cray
G	2460	Half Hours at Sea	
G	2461	Half Hours in the Deep	
E	2531	Half Hours in Many Lands	
I	1108-11	Half Hours with Best Authors	Charles Knight
A	602	Hall, Mrs. C	Playfellow, The
I	2435	" "	Sketches of Irish Character
F	1463	Hall, L. V	Voices of Nature
E	2092	Hall, E. H	British North America
C	2019	Hall, T. C	Book of the Thames
C	1394	Hallam	Constitutional History of England
C	1395	"	Europe During Middle Ages
I	1104	"	Literature of Europe
A	2220	Halliburton, Judge	Clockmaker, The
A	1163	" "	Nature and Human Nature
A	550	Halves	J. Payn
C	1786	Hamerton, P. G	France in Peace and War
E	571	Hamilton, J. C	Prairie Province, The
D	2337	Hamley, Sir E	Voltaire
A	1846	Hamley, E. R	Lady Lee's Widowhood
G	1775	Hand Railing, Elements of	R. Riddell
C	2496	Hannay, James	History of Acadia
A	709	" "	Singleton Fontenoy
A	804	Hannah	Miss Muloch

I	2635	Hanson	Homer's Stories Simply Told
A	573	Hard Cash	Charles Reade
A	974	Hard Times	Hawley Smart
A	2042	Hard Times	Charles Dickens
A	1810	Hardy Thomas	Desperate Remedies
E	2797	Hare, A. J	Walks in London
D	2378	Hare, A. J. C. Bunsen	Life and Letters of Baroness
A	712	Harland Marian	Hidden Path
I	1300	" "	Home Kitchen
A	294	" "	Alone
A	210	" "	Jessamine
A	273	Harold the last of Saxon Kings	Lord Lytton
B	2837	Harper's Magazine	Dec. to May 1876
B	2838	" "	June to Nov. 1876
B	2873	" "	Dec. 1880—May 1881
B	2874	" "	June to Nov. 1881
B	2875	" "	Dec. 1881—May 1882
B	2876	" "	June to Nov. 1882
B	2877	" "	Dec. 1882—May 1883
B	2878	" "	June to Nov. 1883
B	2879	" "	Dec. 1883—May 1884
B	2880	" "	June to Nov. 1884
A	828	Harry Heathcote of Gangoil	A. Trollope
A	176	Harry Lorrequer	Charles Lever
A	330	Harry Ogilvie	James Grant
A	2605	Harry Coverdale's Courtship	F. E. Smedley
I	1765	Harrison	Synonymes
A	998	Harte Bret	Gabriel Conroy
A	2448	Hartley, John	Yorkshire Pudding
A	2059	" "	A Rolling Stone
E	2670	Hatton, Joseph	Irving's Impressions of America
A	746	" "	Clytie
D	734	" Rev. H	Life of Sir Walter Scott
A	942	Haunted Hotel	Wilkie Collins
D	1473	Havergal, Francis, Memorials of	Her Sister
A	244	Havelock, Sir Henry	W. Brock
A	1907	Haworths	Mrs. Burnett
C	1945-6	Hawthorne, N	English Note Book
A	423	" "	House of Seven Gables
A	357	" "	Mosses from an old Manse
A	341	" "	Scarlet Letter
A	38	" "	Twice Told Tales
A	540	Hay, Mary C	Arundell Motto
A	677	" "	Hidden Perils
A	689	" "	Norah's Love Test
A	330	" "	Old Myddleton's Money

A 693 Hay, Mary C. ..... Squire's Legacy
E 411 Hayes, A. A. .. New Colorada and Santa Fe Trail
E 1164 Hayes, J. J. ..... Open Polar Sea
D 2331 Hayward, A. ..... Goethe
E 1317 Hazard, Samuel ..... Santo Domingo
C 1637 Hazletine, M. J. ..... Brevity in Chess
G 2266 Heads and Hands in the Work of Labor.. W. G. Blaikie
A 644 Head of the Family ..... Miss Mulock
G 2471 Healthy Houses ..... Wm. Essie
A 883 Heaps of Money ..... W. E. Norris
A 2613 Heartsease ..... C. M. [illegible]
A 834 Hearts and Hands .....
A 502 " " ..... Christian [illegible]
G 784 Heat ..... Jacob Abbot
G 4123 Heat as a mode of Motion ..... John Tyndall
E 1042 " Phenomena Laws of ..... A. Casin
G 583 Heath, F. G. ..... The Fern World
G 1887 Heavens, Wonders of ..... Camille Flammaron
F 148 Heber's Poems .....
E 1393 Heckford, Mrs .. Lady Trader's in the Transvaal
A 620 He Cometh Not she said ..... Annie Thomas
A 2056 Hector O'Halloen ..... W. H. Maxwell
E 614 Hector Servedac ..... Jules Verne
A 544 H. Family ..... Fredrika Bremer
A 999 Heir of West Wayland ..... Mary Howitt
E 2557 Heir of Kilfinnan ..... W. H. G. Kingston
A 2195 Heir of Redcliffe ..... C. M. Yonge
A 56 Heiress ..... Mrs. A. S. Stephens
A 1260 He knew he was Right ..... A. Trollope
A 1280 Helps Arthur ..... Realmah
D 1294 " " ..... Brassey, Life and Labors of
I 1327 " " ..... Essays
C 2785-8 " " ..... Spanish Conquest in America
A 445 Hemyng, B. ..... Called to the Bar
G 361 Henderson, Peter ..... Gardening for Profit
G 1687 " " ..... Gardening for Pleasure
G 1446 " " ..... Window Gardening
E 228 Hendricks the Hunter ..... W. H. G. Kingston
A 654 Henry Esmond ..... Thackeray
A 543 " " .....
G 1338 Henwife, The .....
G 222 Herbal British ..... Calpeper
C 1359 Herbert David ..... Great Historical Mutineers
A 309 Her Dearest Foe ..... Mrs. Alexander
I 1709 Heresy and Orthodoxy ..... Rev. J. B. White
A 2178 Hereward ..... Kingsley

A	826	Her Lord and her Master	Florence Marryat
A	938	Her Mothers Sin	Bertha Clay
I	331	Her Majesty's Mails	W. Sewell
D	2229	Heroes of the Desert	
E	2323	" " Discovery	Mossman
D	73	" " the Workshop	Brightwell
D	323	" Naval and Military	Bates
I	460	" and Hero Worship	Carlyle
D	1367	" of Invention and Discovery	
E	2271	Heroic Adventures	
E	2151	Heroism and Adventure	Mrs. Valentine
F	588	Herrick Robert	Poems
G	1650	Herschel, Sir John	Astronomy
D	1352	Herschel, Sir W., Life of	E. S. Holden
E	611	Henty, G. A.	Cornet of Horse
E	607	" "	Facing Death
E	606	" "	In times of Peril
E	1012	" "	Jack Archer
E	2671	" "	Sheer Pluck
E	4013	" "	Winning His Spurs
E	608	" "	With Clive in India
E	2146	" "	Young Franc Tireurs
A	1799	He Would be a Gentleman	Samuel Lover
A	2611	Hiawatha and Other Legends	C. Mathews
A	712	Hidden Path	Marian Harland
A	677	Hidden Pearls	Mary C. Hay
A	2649	Hide and Seek	Wilkie Collins
E	1284	High Latitudes, Letters from	Lord Dufferin
A	389	High Spirits	James Payne
A	2024	Highlands, Tales of	Lauder, Sir L. D.
A	2047	Highland Legends	" " "
D	2089	Hill, M. D	Our Examples
A	192	Hillyars and Burtons	Hy. Kingsley
E	1322	Himalayas	Gerden Camming
E	2535	" Beyond the	John Geddie
G	1524	Hind, H. Y	Wheat Crop, Essays on the
D	2712	Hincks, Sir Francis	Reminiscences of his Public Life
D	2300	Hinsdale, B. A.	President Garfield and Education
I	1647	Hislop, Alex	Proverbs of Scotland
A	2655	His Sombre Rivals	Rev. E. P. Roe
C	1646	Historical Selections	Mrs. Swell and C. M. Yonge
C	2796	Historical Scenes	A. R. Monerieff
C	178	History, Beauties of	Dr. Dodd
C	392-5	History of our own Times	Justin McCarthy
C	1021-22	" " England	Lord Macaulay
C	1641	" on the Study of, Lectures	Goldwin Smith

GOLD

MEDAL

CARPET

Sweeper.

OTTON BROS.,

Have in Stock to-day the Largest and Best Assortment of

Stoves, Tinware & Housefurnishing Goods

To be found outside of Toronto. Our Leading Lines are

Painted Linen Window Shades and Rollers; the Gold Medal Carpet Sweeper, the best in the World; Window Cornice Poles; Curtain Chains; Plated Ware; Plated Knives, Forks and Spoons; Agate Ware; Granite Ware; Brushes; Wooden Ware; Library Lamps; Hall Lamps; Table Lamps; Table and Pocket Cutlery; Bird Cages; Coal Hods; Baths; Ice Cream Freezers; Refrigerators; Baby Carriages, etc., etc.

WE ARE NOW

MANUFACTURING A HEAVY LINE OF TINWARE

Of the Old Style Tin, and invite an inspection of the same. We are prepared to fit in

Hot Water Heating Apparatus

On the most Approved Plan; guaranteed to keep up a nice summer temperature in the coldest weather, and with comparatively small consumption of fuel. See it in operation at our store OPP. QUEEN'S HOTEL, BARRIE.

OTTON BROS.

C	2085	History, Lectures on Modern	Thomas Arnold
C	2510	" of the 19th Century	Robert Mackenzie
C	2514	" " Rebellion, 1745-6	Robert Chambers
E	2153	Hobson, Mrs. C	Farm in the Karoo
A	501	Hoey Castle	A Golden Sorrow
D	2442	Hogarth, W., Life of	Austen Dobson
A	2581-2	Hogg, James	Etrick Sherherd's Tales
D	1352	Holden	Life of Sir W. Herschel
A	601	Holiday Chaplet	A. L. O. E.
A	261	Holland, J. G	Arthur Bonnicastle
A	971	" "	Nicholas Minturn
A	2208	" "	Seven Oaks
D	2926	" Lady	Memoirs of Sidney Smith
D	663	" Sir H	Recollections of Past Life
D	1496	" Lord	Foreign Reminiscences
E	2062	Holme, Daryl	Young Mountaineers
A	2051	Holmes, M. J	Cameron Pride
A	2201	" "	Daisy Thornton and Jessie Graham
A	2054	" "	Dora Freeman
A	658	" "	Edith Lyle
A	2651	" "	Edna Browning
A	346	" "	Forest House
A	179	" "	Homestead on Hillside
A	220	" "	Hugh Worthington
A	119	" "	Lena Rivers
A	124	" "	Marion Gray
A	2202	" "	Meadow Brook
A	936	" "	Millbank
A	931	" "	Mildred
A	208	" "	Mary Howard
A	2057	" "	Nina or Darkness and Daylight
A	99	" "	Rosa Lee
A	209	" "	Rose Mather
I	1575	Holmes, O. W.	Autocrat of the Breakfast Table
I	328	" "	Professor at the Breakfast Table
I	1968	" "	Soundings from the Atlantic
F	2452	" "	Poetical Works
I	1696	Holy Scriptures, The Canon of	L. Gaussen
C	1391	Holy War	John Bunyan
I	1300	Home Kitchen	Marian Harland
G	858	Homes without Hands	Rev. J. G. Wood
D	2419	Homes of Old English Writers	Rev. S. W. Christopher
A	58	Home Scenes and Heart Studies	Grace Aguilar
A	179	Homestead on the Hillside	M. J. Holmes
A	2634	Homer's Stories Simply Told	C. H. Hanson
A	433	Homeward Bound	F. Cooper

D	12	Hood, Rev. Paxton	Blind Amos
D	1499	" " "	Life of Thomas Barney
D	1627	" " "	Life and Writings of T. Carlyle
I	1565	" " "	Vocation of the Preacher
I	2355	Hood, Thomas	Whims and Oddities
F	1362	" "	Poetical Works
F	255	Hood	Poems
A	735	Hooke, Theo	Cousin Geoffry
A	2123	" "	Marquess and Widow
A	1862	Hoosier Schoolmaster	E. Eggleston
A	2640	" Schoolboy	" "
E	2147	Hope, A. R.	Stories of Young Adventurers
E	2606	" "	Wigwam and Warpath
A	861	Hope Meredith	Eliza Tabor
A	2615	Hopes and Fears	C. M. Yonge
A	862	Hopkins Ellice	Rose Turquand
A	2598	Hoppus Mary	Great Treason
D	917	Horae Fanlinae	Dr. Paley
E	1286	Horetzky, C.	Canada and the Pacific
D	1906	Horne, R. H.	Life of Napoleon
G	2182	Horse The	J. H. Walsh
A	258	Hostages of Fortune	Miss Braddon
I	574	Hour and the Man	H. Martineau
D	1608	Hours with Men and Books	Wm. Mathews
G	2750	Hours with my Pupils	Mrs. L. Phelps
G	1793	House and Surroundings, The	
G	1392	Housebuilding	C. J. Richardson
A	1869	Household Stories	Brothers Grimm
G	1574	Household Taste. Hints on	C. L. Eastlake
G	2805-8	Household Guide	Cassels
I	589	Household Names	
A	423	House of Seven Gables	N. Hawthorne
I	233	Howell, G.	Capital and Labor, Conflicts
A	481	Howells, W. D.	A Counterfeit Presentiment
A	984	" "	Lady of the Aroostook
A	480	" "	Out of the Question
A	479	" "	Their Wedding Tour
A	1821	" "	Undiscovered Country
C	2020	Howie John	Scot's Worthies
A	990	Howitt, Mary	Heir of West Wayland
I	2748	" "	Pictorial Callendar of Seasons
C	2512	" "	Vignettes of American History
E	2206	" Wm.	Jack of the Mill
E	2803	How I found Livingston	W. M. Stanley
I	354	How to Educate Yourself	G. E. Eggleston
I	275	" " Succeed in Life	Principal Tulloch
I	2084	" " Excel in Study	Jas. Mason

I	2110	How to Make a living	G. C. Eggleston
I	365	" We are Governed	A. de Fonblanque
E	2568	Hudson Bay	R. M. Ballantine
F	2298	Hudibras	Samuel Butler
I	2102	Hufeland, C. W.	Art of Prolonging Life
D	840	Huguenots	S. Smiles
A	1600	" in France	S. Smiles
A	220	Hugh Worthington	M. J. Holmes
A	952	Hughes, T.	Tom Brown's School Days
A	953	" "	Tom Brown at Oxford
D	1615	" "	Life of Alfred the Great
A	568	Hugo, Victor	Ninety-Three
A	54	" "	Notre Dame
A	1497	" "	Toilers of the Sea
G	1043	Human Body, Wonders of	Pileur, A.
G	2468	" Race	Louis Figuier
I	1797	Humanity and the Man	Wm. Sharpe
D	89	Humboldt, Baron, Life of	
G	1046-48	Humboldt	Cosmos
C	1235-7	Hume, David	History of England
I	2239	Humor Wit and Wisdom	
C	2742	Hungary and its Revolutions	E. O. S.
F	587	Hunt Leigh	Poems
E	153	Hunter's Feast	Captain Mayne Reid
E	2000	Hunting Grounds of Great West	R. Dodge
E	2554	" " " Old World	
E	1384	" the Lions	Ballantyne
A	2636	Huntington, Hon. L. S.	Professor Conant
E	2136	Hurricane Hurry	W. H. Kingston
G	1480	Huxley, T. H.	Anatomy of Vertebrated Animals
G	1766	" "	Crayfish, The
G	1162	" "	Lay Sermons
G	1984	" "	Science and Culture
D	716	Huxley, Prof	Hume
A	1843	Hypatia	Charles Kingsley
E	945	Iceland	
I	1534	I go a Fishing	W. C. Prime
G	1886	Illusions	James Sully
I	1704	Imperial Federation	John Matthews
A	562	Improvisatore	Hans Christian Andersen
I	1439	Improvement of Society	Thomas Dick
A	972	In a Winter City	Ouida
C	1440-3	India, British, History of	Rev. G. R. Gleig
C	1419-21	" " " "	Various Authors
C	2067	" Historical	C. H. Eden
E	1521	" Life and Travels in	A. H. Leonowens

E 1691-
E 1330
C 1057
E 1324-
D 1415-
C 959
D 1998
E 2554
A 957
G 2819-
A 2210
A 2211
F 1207
A 2212
G 416
F 1610
A 2631
A 2630
A 2632
A 643
A 890
A 2192
G 2747
G 900-
G 2281
A 2219
A 30
E 606
E 2139
E 63
E 2526
E 1014
E 626
E 77
E 2155
G 2463
D 1587
A 2610
C 1510
C 1410-
C 351
I 2435
A 439
A 152
D 1545
E 91
D 2372

E	1691-2	India, Overland to	Mrs. Elwood
E	1330	" Pictorial and Descriptive	
C	1057	" Romance of History	Rev. H. Caunter
E	1324-5	" Six Years in	
D	1415-16	Indian Biography	B. B. Thatcher
C	959	" Mutiny, The	
D	1998	" Princess	E. Eggleston
E	2554	Indians, Life Among the	Geo. Catlin
A	957	Infelice	A. J. E. Wilson
G	2819-20	Information for the People	Chambers
A	2210	Ingelow, Jean	Fated to be Free
A	2211	" "	Off the Skellegs
F	1297	" "	Poems
A	2212	" "	Sarah de Berenger
G	416	Ingersol Ernest	Friends worth Knowing
F	1610	Ingolsby, Thos	Legends
A	2631	Ingraham, Rev. J. H	Pillar of Fire
A	2630	" " "	Prince of the House of David
A	2632	" " "	Throne of David
A	643	Innocent	Mrs Oliphant
A	890	Innocents Abroad	Mark Twain
A	2192	In Prison and Out	Hesba Stretton
G	2747	Insect Architecture	James Rennie
G	900-1	Insects, History of	
G	2281	Insectivorous Plants	C. Darwin
A	2219	In Silk Attire	Wm. Black
A	30	Interpreter, The	J. W. Melville
E	606	In Times of Peril	G. A Henty
E	2139	In the Eastern Seas	W. H. G. Kingston
E	63	In the Far East	
E	2526	In the Forest	Mrs. Trail
E	1014	In the King's Name	G. M. Fenn
E	626	In the Rocky Mountains	W. H. G. Kingston
E	77	In the Track of the Troops	R. M. Ballantyne
E	2155	In the Wilds of Africa	W. H. G. Kingston
G	2463	Inventions, Wonderful	John Timbs
D	1587	Inventors and Discoverers, Stories of	John Timbs
A	2610	Ireland, Fairy Legends of	T. C. Croker
C	1510	" History of	John Mitchell
C	1410-11	" " "	W. C. Taylor
C	351	Irish Before the Conquest	Ferguson
I	2435	" Character, Sketches of	Mrs. S. C. Hall
A	439	" Peasantry, Traits and Stories of	W. Carlton
A	152	" Stories and Legends	S. Lover
D	1545	Irishmen in Canada	N. F. Davin
E	91	Iron Horse, The	R. M. Ballantyne
D	2372	Irving, Joseph	Book of Scotsmen

I	2349	Irving,	Washington	Alhambra, and Tales of a Traveller
E	1033	"	"	Astoria, and Tour on the Prairies
D	1027	"	"	Columbus, Life and Voyages of
C	2344	"	"	Conquest of Granada and Spain
D	1028	"	"	Life of Goldsmith
D	2338-41	"	"	Life of Geo. Washington
D	1030	"	"	Mahomet and his Successors
I	2422	"	"	Salmagundi
D	1028	"	"	Sketch Book
E	2143	Island Home		Richard Archer
A	690	Island Neighbors		A. B. Blackwell
E	2570	Ismalia		Sir S. Baker
A	637	Israel Mort Overman		J. Saunders
C	1036	Israelites, History and Literature of		C. and A. Rothchild
C	1407-9	Italy and the Italian Islands		Wm. Spalding
C	1406	"	History of	N. Greene
C	2086	"	Romance of History	C. Macfarlane
C	1058	"	" " "	" "
A	2055	I've Been Thinking		A. S. Roe
A	982	Ivors		Mrs. Sewell
E	1012	Jack Archer		G. A. Henty
A	345	"	Chaloner	James Grant
A	2629	"	Hazard and his Fortunes	J. A. Trowbridge
A	171	"	Huston	Chas. Lever
A	925	"	Manly	James Grant
A	2206	"	of the Mill	Wm. Howitt
A	329	Jack's Courtship		W. C. Russell
A	811	"	Sister	
D	2302	Jackson, General, Life of		S. N. Randolph
D	327	"	" "	Daniels
I	2420	"	Rev. T.	Curiosities of the Pulpit
E	1474	"	H. H.	Bits of Travel
A	2658-60	James, Hy		A Portrait of a Lady
D	727	"	"	Life of Hawthorne
A	402	"	"	Washington Square
A	2122	"	G. P. R.	Agincourt
C	905	"	"	Chivalry
A	627	"	"	Desultory Man
C	1438	"	"	History of Charlemagne
A	630	"	"	Philip Augustus
A	431	"	"	The Gipsy

A	391	James the Second		W. H. Ainsworth
I	241	Jamieson, Rev. R		Eastern Manners
A	424	Jane Bouverie		C. Sinclair
A	1844	"	Eyre	Charlotte Bronte
A	340	"	Seton	James Grant
A	453	"	Shore	Mrs. Burnett
A	180	"	St clair	W. Carleton
A	970	Janet Doncaster		M. G. Fawcett
C	2099	Japan, Historical		C. H. Eden
D	2374	"	Leading Men of	Lanman
E	809-1	"	Three years in	Sir R. Alcock
E	2069	"	Travels in	Bayard Taylor
E	1933-4	"	Unbeaten Tracks in	Isabella Bird
A	572	Jeanie's Quiet Life		Eliza Tabor
D	2388	Jebb, J. B		Bently
A	499	Jeffery, J. C		Lottie Darling
I	2910	Jeffrey		Modern British Essayist
A	895	Jenkins		Lord Bantam
E	1720	"	J. S.	Pacific and Dead Sea Expeditions
I	983	"	E	The Scripture Club
D	2715-17	Jennings, L. J		Croker's Correspondence and Diaries
D	4059	Jennings & Johnstone		Parliamentary Anecdotes
A	950	Jephson, R. M		Tom Bulkley of Lessington
A	387	"	"	The Girl he Left Behind Him
I	197	Jerrold, D		Mrs. Caudle's Curtain Lectures
A	105	Jervas, Chas		Don Quixote
D	1518	Jervis Lady		Tales of the Boyhood of Great Painters
A	210	Jessamine		Marian Harland
A	831	Jessie Trim		B. L. Farjeon
I	247	Jest Book		Joe Miller
C	1540	Jesuits of North America		F. Parkman
G	2479	Jevons, W. S. Money and Mechanism of Exchange		
A	2053	Jew's Daughter, The		Mrs. Bennett
C	1412-14	Jews, History of The		H. H. Milman
A	548	Jewsbury, G. E		Coutance Herbert
I	2416	Jewish Social Life		Dr. Edersheim
A	484	John		Mrs Oliphant
E	1010	"	Deane	W. H. G. Kingston
A	2530	"	Eax	Tourgee
A	1845	"	Halifax, Gentleman	Miss Mulock
A	1817	"	Inglesant	J. H. Shorthouse
A	454	"	Marchmont's Legacy	M. E. Braddon
A	596	"	Rintoul	
A	698	"	Worthington's Name	Frank Lee Benedict
G	1120	Johnson, J. F		Chemistry of Common Life

I 760 Johnson, J. . . . Willing Hearts and Ready Hands
D 2074 " Samuel. . . . . Lives of the Poets
I 1365 " " . . . . . Rambler and Idler
I 476 " " . . . . . Table Talk of
D 1350 " " Life of. . . . . Boswell
G 2458 Johnston, Prof. . . . Agricultural Chemistry and Geology
G 2804 Johnston, Keith. . . . . Atlas of Astronomy
C 1625 " T. B. . . . . Clans of Scotland
G 2869 " Wm. . . . . Practical Draughtsman
G 2072 Jones, Wm. . . . . Broad, Broad Ocean
D 2247 " Paul, Life of. . . . . .
C 1693-5 " Sir J. F. . . . Wellington's Sieges in Spain
C 1468 Josephus. . . . . .
A 288 Joshua Haggard. . . . . M. E. Braddon
H 1792 Journey of Discovery, A. Things Worth Knowing
E 1455 " Round the World. . . . . F. Gerstaecker
E 2326 " " " New Zealand. . . . Jules Verne
E 457 " to the Centre of the Earth. . Jules Verne
G 2482 Judd, J. W. . . . . Volcanoes
A 799 Juliet's Guardian. . . . . Mrs. J. S. Cameron
I 2791 Junius Letters. . . . . .
I 1680 " " . . . . . .
A 127 Justin Harley. . . . . J. E. Cooke
I 1635 Juventus Mundi. . . . . W. E. Gladstone

C 478 Kabylia, Campaign in. . . . Erokmann—Chatrian
E 1200 Kane, Dr. . . . . Artic Explorations
E 2149 Kangaroo Hunters. . . . . Anne Bowman
I 2436 Kant and his English Critics. . . . . John Watson
A 535 Kate Coventry. . . . . J. W. Melville
A 934 Kate Danton. . . . . M. A. Fleming
A 154 Katharine Ashton. . . . . Miss Sewell
A 441 Kathie Brand. . . . . Holme Lee
A 547 Kathleen. . . . . A. Trollope
C 1952 Kay, D. . . . . History of Austria Hungary
F 1584 Keats John. . . . . Poems
A 347 Kellys and O'Kellys. . . . . A. Trollope
A 505 Kenelm Chillingby. . . . . Lord Lytton
C 1767 Keyler, F. . . . Frederick the Great and the Seven Years War
A 430 Khan's Tale, The. . . . . J. B. Fraser
A 2218 Kilmeny. . . . . W. Black
D 2737 King, Lord. . . . . Life and Letters of John Locke
A 1853 " Katherine. . . . . Off the Roll
E 5 " Stephen. . . . . Travels in Caffraria

R. A. Stephens & Co.

LEADS THE TRADE IN

ORDERED CLOTHING,

DRESS GOODS,

MANTLE CLOTHS,

&c., &c.

ALL CLOTHS CUT FREE.

REMEMBER THE PLACE

BARRIE CHEAP DRY GOODS HOUSE

R. A. STEPHENS & Co.

A	839	King, of No Land	B. L. Farjeon
A	104	King's Own	Captain Marryat
A	487	" "	" "
D	1513	Kings and Queens of England, Tales of the	
E	2533	Kinglake, A. W	Percy
C	1546-9	" "	Oothen
A	1836	Kingsley, Chas	Invasion of the Crimea
A	2178	" "	Alton Locke
A	1843	" "	Hereward
I	1626	" "	Hypatia
G	1644	" "	Lectures in America
A	226	" "	Town Geology
A	2180	" "	Two Years Ago
E	1173	" "	Water Babies
A	1878	" "	West Indies, Christmas in
A	449	Kingsley, Hy	Yeast
A	1276	" "	Austin Elliott
A	2599	" "	" "
A	192	" "	Geoffry
A	2603	" "	Hillyars & Bustons
A	92	" "	Leighton Court
A	2179	" "	Old Margaret
A	850	" "	Ravenshoe
E	2140	Kingston, W. H. G	Stretton
E	2534	" "	Adritt in a Boat
E	1569	" "	Afar in the Forest
G	1371	" "	Banks of the Amazon
E	955	" "	Boys own Book of Boats
E	1011	" "	Cruise of the Frolic
E	625	" "	Dick Cheveley
E	137	" "	Dick Onslow
E	2555	" "	Digby Heathcote
E	68	" "	Ernest Bracebridge
E	2457	" "	Fortunes of the Ranger and Crusader
E	1009	" "	Fred Markham in Russia
E	2557	" "	Gentleman Adventurers
E	228	" "	Heir of Kilfinnan
E	977	" "	Hendricks the Hunter
E	2136	" "	History of the British Navy
E	2139	" "	Hurricane Hurry
E	626	" "	In the Eastern Seas
E	2155	" "	In the Rocky Mountains
E	1010	" "	In the Wilds of Africa
E	1517	" "	John Deane
			Life and Voyages of Capt. Cook

E	636	Kingston, W. H. G.		Manco the Peruvian Chief
E	2566	"	"	Marmaduke Merry
E	2156	"	"	Mark Seaworth
E	2561	"	"	Millicent Courtenay
E	2558	"	"	My First Voyage to Southern Seas
E	2129	"	"	Old Jack
I	276	"	"	Our Fresh and Salt Water Tutors
E	2154	"	"	Peter the Whaler
E	976	"	"	Pirate's Treasure
E	2141	"	"	Roger Kiffin's Ward
E	1373	"	"	Ronald Morton
E	2137	"	"	Salt Water
E	2560	"	"	Saved from the Sea
E	4006	"	"	Snowshoes and Canoes
I	2426	"	"	Stories of the Sagacity of Animals
E	2135	"	"	Three Admirals
E	2134	"	"	Three Commanders
E	2133	"	"	Three Lieutenants
E	2132	"	"	Three Midshipmen
E	2138	"	"	True Blue
E	2559	"	"	Twice Lost
E	1007	"	"	Two Supercargoes
E	2556	"	"	Two Voyages
E	2562	"	"	Wanderers
E	2140	"	"	Washed Ashore
E	2563	"	"	Will Weatherhelm
E	1008	"	"	With Axe and Rifle
E	2127	"	"	Young Planeer
E	2128	"	"	Young Rajah
I	1880	Kippax J. R.		Churchyard Literature
A	1776	Kirby Wm.		Le Chien D' Or
C	1305	Kirke Hy.		Conquest of Canada
C	1930-2	" J. T.		History of Charles the Bold
I	1063	Kissing, Literature of		C. C. Bombough
A	376	Kit Amemory		James P[illegible]
D	2409	Kitto John, Life of		John Eadie
A	789	Kitty		M. B. Edwards
C	629	Knight, Chas.		Half Hours of English History
I	1108-11	" "		Half Hours with the best Authors
C	1745	" "		History of England
G	368	" "		Knowledge is Power
I	1360	" "		Once upon a Time
A	177	Knight of Gwyne		Chas. Lever
A	2653	" of the 19th Century A.		Rev. E. P. Roe

C 526 Knollys, Col. . . . . Victoria Cross in India
1883 " Hy. . . . . The China War
F 316 Knowles, Major. . . . . Shaw the Lifeguardsman
F 2455 " Sheridan . . . . . Dramatic Works
G 34 Knowledge, First Steps in General. . . . . .
G 368 " is Power. . . . . Chas. Knight
D 605 Knox, John, Life of. . . . . T. McCrie
E 2579 " T. W. . . . Boy Travellers in Central Africa
E 2578 " " . . Boy Travellers in Ceylon and India
I 257 Koran, The. . . . . Geo. Sale

A 784 Lady of the Aroostook, The . . . . W. DaHowells
A 2209 Lady Lindores. . . . . Mrs. Oliphant
A 2601 Lady Grecnsatin . . . . Baroness E. M. des Chesney
A 1846 Lady Lee's Widowhood. . . . . E. R. Hamley
A 2627 Lady Willacy's Protegees. . . . . Agnes Gray
E 2228 Lady's Life in the Rocky Mountains, A. . .
Isabella Bird
C 2738 41 Lamartine. A. . . Restoration of Monarchy in France.
I 1579 Lamb, Chas., Works of. . . . . .
A 39 Lamplighter, The. . . . . Miss Cummings
E 1422-3 Lander, Rd. and Jno. . . . . Travels in Africa
I 1567 Language, Life and growth of. . W. D. Whitney
E 1179 Lands, Classical and Sacred. . . . . Lord Nugent
A 997 Landon, M. D. . . . . Eli Perkins at large
D 1222 Langhorn, John. . . . . Plutarch's Lives
A 268 Lancashire Witches. . . . . W. H. Ainsworth
A 159 Lanceton Parsonage. . . . . Miss Sewell
E 2251-2 Land of the Midnight Sun. . . . Paul De Chaillu
G 2291-2 Language. Lectures on the Science of. .
Max Muller
D 2374 Lanman, Chas. . . . . Leading Men of Japan
D 2440 Landseer, Sir E. H. Life of. . . . . F. G. Stephens
F 2450 Landon, L. E. . . . . Poetical Works
C 2490 Land of the Pharaohs. . . . . Rev. S. Manning
E 2702 Lanier, S. . . . . Florida
G 2939 40 Lardner. . . . . Lectures on Science and Art
E 1347 Last Journals of Dr. Livingston. . . Dr. Livingston
A 561 Last of the Mohicans. . . . . J. F. Cooper
A 324 Last of the Barons, The. . . . . Lord Lytton
A 2190 Last days of Pompei. . . . . Buliver, Lytton
E 688 Last rambles among the Indians. . . Geo. Catlin
G 1699 Laurence, Wm. . . . . Treatise on Rupture
A 859 Laurel Bush, The. . . . . Miss Muloch
A 138 Laura Everingham. . . . . Cap. J. Grant
A 2024 Lauder, Sir T. D. . . . . Tales of the Highlands

A	2047	Lauder, Sir T. D.	Highland Legends
A	860	Lavengro	George Borrow
A	1964	Lawrence, G. A.	Guy Livingston
A	825	" "	Hagarene
A	715	" "	Sans Merci
C	1171	Law, Reign of	Duke of Argyle
D	2303-4	Lawrence, Lord, Life of	R. B. Smith
I	1162	Lay Sermons	T. H. Huxley
C	1318	Layard, A. H.	Nineveh and Babylon
D	2027	Layson, J. F.	Life of Stephenson
I	694	Leahy, Serjeant	Swimming in Eton style
A	738	Leah, or the Jewish Maiden	
G	1970	Le Conte, Jos.	Sight
A	1776	Le Chien D'Or	Wm. Kirby
I	1157	Lectures and Essays political and social	Hy Fawcett
I	2353	Lectures to Young Men	H. W. Beecher
I	1626	Lectures in America	Chas. Kingsley
A	186	Ledbury revisits Paris	Albert Smith
A	803	Lee Holme	Awnes Warleigh's Fortunes
D	1918	Lee, Life of General	J. E. Cooke
I	1486	Lee, Mrs. R.	Birds, Reptiles and Fishes, Anecdotes of
A	462	Lee Holme	Wortlebank Dairy
A	441	" "	Kathie Brande
A	444	" "	Maud Talbot
A	274	" "	Mrs. Wynward's Ward
A	286	Lefanu, F. S.	Morley Court
E	2161	Left on Labrador	C. A. Stephens
A	954	Legends of the Blackwatch	James Grant
F	1610	Legends	Thomas Ingoldsby
I	2790	Legge, James	Religions of China
A	695	Legal Anecdotes	John Timbs
A	2603	Leighton Court	Hy Kingsley
G	1985	Leisure time Studies	Andrew Wilson
I	2688	Leisure Hour 1883	
D	356	Leland, C. G.	Abraham Lincoln, Life of
D	1285	Leland, C. G.	English Gipsies, The
E	2095	Leland, H. P.	Americans in Rome
C	1921	Lemoine, J. M.	Picturesque Quebec
F	1586	Lena Delta, in the	G. W. Melville
A	1119	Lena Rivers	M. J. Holmes
E	1399	Leonowens, Mrs. A. H.	Romance of the Harem
E	1521	" "	Life and travels in India
E	2567	" "	English Governess at the Siamese Court
A	1617	Lesperance, John	Bastonais, The

A	674	Less Black than were painted	James Pay
A	876	Leslie Tyrrell	G. M. Craik
D	1143-4	L'Estrange	Life of Mrs. Witton
I	2073	Letters to young people	
I	2726-8	Letters of Chas. Dickens	
I	2429	Letters and Social Aims	R. W. Emerson
I	2791	Letters of Junius	
I	2432-4	Letters to the Workmen	Jno. Ruskin
A	2609	Letter of Credit	Mrs. Wetherell
A	2679	Chas. Lever	The O'Donoghue
A	2680	" "	Lord Kilgobbin
A	2624	" "	One of them
A	1819	" "	Chas O'Malley
A	2203	" "	Con Cregan
A	2617	" "	Luttrel of Arran
A	2618	" "	Tony Butler
A	2619	" "	Arthur O'Leary
A	2620	" "	Maurice Tierney
A	2621	" "	Davenport Dunn
A	2622	" "	Barrington
A	2623	" "	That Boy of Norcott's
A	48	" "	The Waltons
A	144-5	" "	Tom Burke of Ours
A	171	" "	Jack Hinton
A	174	" "	Sir Jasper Carew
A	176	" "	Harry Lorrequer
A	177	" "	Knight of Gwynne
I	184	" "	Nuts and Nutcracker
A	1390	" "	Dodd Family Abroad
G	1494	Lewis, G. H.	Studies in Animal Life
I	2431	Lewis, Dr. Dio	Gymnastic
G	1049	" "	Talks about People's Stomach
A	1830-2	Lewis, G. H.	Rose, Blanche and Violet
A	2604	Lewis Aundel	F. E. Smedley
I	2421	L. N. R.	The Book and its Story
I	1785	Liberty	John Stuart Mill
G	2755	Liebig, J. V.	Letters on Chemistry
A	524	Life's Assize, A	Mrs. J. H. Riddell
D	1369	Life of Self-made Men	Robt. Cochrane
E	975	Life Boat, The	Ballantyne
G	1283	Life Science, Thoughts on	Edward Turing
A	1005	Life for a Life, A	Miss Muloch
E	2704	Life on a Ranch	R. Aldridge
G	785	Light	Jacob Abbott
G	1598	Light, Nature of	Lommel Eugene
A	200	Light Dragoon, The	Rev. G. Gleig
G	1050	Light, Lectures on	Tyndall

G	1056	Light Science for Leisure Hours	R. A. Proctor
A	2189	Lelia	Lord Lytton
D	356	Lincoln, Abraham	G. G. Leland
G	326	Linear Drawing	E. A. Davidson
A	1823-5	Linton, E. L.	The Rebel of the Family
A	1847	Lindisfarn Chase	A. Trollope
D	1353	Lindsay Chas	Life of Wm. Lyon McKenzie
C	2500-9	Lingard	History of England
A	854	Linton, E. L.	From Dreams to Waking
A	504	Lionel Lincoln	J. F. Cooper
I	1437	Literature, Lectures in General	James Montgomery
B	2866	Literary World	July to Dec. 1876
B	2867	" "	July to Dec. 1875
B	2868	" "	Jan. to June 1876
A	413	Little Men	L. M. Alcott
A	755	Little Kate Kirby	F. W. Robinson
I	1332	Literature, Curiosities of	I. Disraeli
A	201	Little Sunshine's Holiday	Miss Muloch
A	2042	Little Dorrit	Chas. Dickens
I	2066	Literature, Highways of	David Pryde
E	1347	Livingston, Dr	Last Journals of
I	1436	Living, Philosophy of	Caleb Tienor
E	384	Livingston, Dr	Last Travels
D	778	Lives of Pelbalboa, Cortez and Pizzaro	
D	1357	Lockhart, J. G	Life of Napleon I.
A	1257	" "	Reginald Dalton
D	1948	" "	Life of Sir Walter Scott
S	1727	Lockwood, M. S.	Art Embroidery and Decorative Needle Work
G	1289	Locomotive, Catechism of	M. N. Forney
G	15	" Hand Book of	Stephen Roper
G	2028	Lockyer, J. N	Astronomy
G	2472	" "	Spectrum Analysis
D	2737	Locke, Jno, Life and Letters of	Lord King
D	1148	Lomenie, Louis de	Beaumarchais and his Time
G	1598	Lommel Eugene	Light, Nature of
F	1299	Longfellow	Poems
A	1873	"	Prose Works
I	1449-51	London Labor and London Poor	Hy. Mayhew
C	1551-2	" Romance of	John Timbs
B	2861	" Quarterly Review	July to October 1855
I	409	" Mystic	Rev. C. M. Davies
D	363	" and Paris, Celebrities of, Anecdotes of	Gronow
A	864	London's Heart	B. L. Farjeon
B	2833	London Society	1876

B	2834	London Society		1876
B	2897	"		July to Dec. 188-
C	1732	"	Sketches	Albert Smith
C	2268-9	"	Romance of	John Timbs
E	2707	"	Walks in	[illegible]
[illegible]		"	Past and Present	
[illegible]		"	in Ancient and Mod[illegible]	[illegible]
[illegible]	315	"	Quarterly Review	
[illegible]	322	"	and Calcutta	Joseph [illegible]
E	2[illegible]	"	Journeys through	[illegible]
E	2[illegible]	"	Pictorial Handbook of	
E	956	Lonely Island, The		R. Ballantyne
A	305	Look Before you Leap		Mrs. Alexander
F	1773	Lorna Lord		Guido and Lita
A	815	Lord and Lady Hartwart		
A	852	Lorna Doone		R. Blackmore
A	895	Lord Bantam		Jenkins
A	2080	Lord Kilgobbin		Chas. Lever
E	774	Lost in the Jungle		Paul Du Chaillu
A	118	Lost Bride, The		T. S. Arthur
A	946	Lost for Love		M. E. Braddon
A	2198	Lost Sir Massingbred		James Payn
A	449	Lottie Darling		J. C. Jeffrey
A	182	Lothair		B. Disraeli
D	2100	Louis XVII		A. D. Beauchesne
A	788	Love me Little Love me Long		Chas. Reade
A	123	Love in a Cottage		T. S. Arthur
A	2205	Lover, S		Rory O'Moore
A	152	" "	Irish Stories and Legends	
E	2453	" "	Poetical Works	
A	1799	" "	He would be a Gentleman	
A	1[illegible]	Lovels of Arden		M. E. Braddon
I	[illegible]	Lowell, J. R		Bigelow Papers
F	2097	" "	Poetical Works	
C	2237	Low, C. R	Great Battles of the British Navy	
C	2238	" "	" " "	
A	584	Loys Lord Berresford		The Duchess
C	277-8	Loyalists of America		Dr. E. Ryer[illegible]
G	1316	Lubbock, Sir John	Origin of Civilization Primitive Conditions of Man	
A	2188	Lucretia		Bulwer Lytton
A	164	Lucy Ardep		James Grant
F	1885	Lucille		Owen Meridith
A	2617	Luttrel of Arran		Chas. Lever
G	2938	Lyell, Sir Chas	Principles of Geology	
G	1192	" "	Antiquity of Man	
E	2163	Lynx Hunting		C. A. Stephens

J. BAILEY,

Veterinary Surgeon and Livery,

BARRIE.

A LARGE AMOUNT OF

Private Funds to Lend

—— AT ——

LOWEST RATES OF INTEREST.

McCARTHY, PEPLER & McCARTHY,

BARRISTERS, &C., BARRIE.

P. F. EWAN,

—— IMPORTER OF ——

Staple and Fancy Dry Goods.

WE SPECIALLY DEVOTE OURSELVES TO

Dress Goods,

and Mantle Making,

Millinery,

Carpets and Lace Curtains.

OPPOSITE N. R. STATION DUNLOP-ST., BARRIE.

A	175	Lytton, Lord		Parisians, The
A	187	"	"	Alice or the Mysteries
A	189	"	"	Pelham
A	272	"	"	Harold the last of the Saxon Kings
A	324	"	"	Last of the Barons, The
A	388	"	"	Pausanias the Spartan
A	505	"	"	Kenelm Chillingly
A	768	"	"	Falkland
A	786	"	"	Godolphin
A	796	"	"	Eugene Aram
A	808	"	"	Night and Morning
A	838	"	"	Disowned
A	871	"	"	Coming Race
A	947	"	"	Paul Clifford
A	59-60	"	"	My Novel
D	1160 1	"	"	Life of Lord Palmerston
I	2423	"	"	Wit and Wisdom of
D	2713 14	"	"	Life of His Son
A	2188	"	"	Lucretia
A	2189	"	"	Lelia and Pilgrim of the Rhine
A	2190	"	"	Last days of Pompeii
A	42-3	"	"	What will he do with It
A	53	"	"	Caxtons, The
A	67	"	"	Rienzi
A	85	"	"	Ernest Maltravers
A	100	"	"	Zanoni

C	193	Mable Vaughan	Miss Cummings
A	1021-22	Macaulay, Lord	History of England
D	1501-2	Macaulay, Life and Letters of	G. O. Trevelyan
I	2027	Mackintosh	Modern British Essayists
A	1826-8	Macleod of Dare	Wm. Black
I	1178	Macaulay	Readings from
D	2255	Mackenzie, Hon. A	Life of Hon. Geo. Brown
C	2510	Mackenzie, Robt	History of 19th Century
C	2068	Macfarlane, C	Italy, Romance of History
D	1519	Macfarlane	Life of Wellington
C	1725	Macfarlane,	Castings
D	2724	Macdonald, Sir John, Life of	Collins
D	2789	Macready's Reminiscenses	Sir F. Pollok
B	2827	Macmillan's Magazine	Nov. to April 1875
B	2825	" "	May to October 1876
B	2826	" "	November to February 1876
A	2583	Macdonald, Geo	Mary Marston
A	2584	" "	Paul Faber, Surgeon
A	2585	" "	Adela Cathcart
A	2586	" "	Thos. Wingford

A	2587	Macdonald, Geo	St. George and St. Michael
A	593	" "	Guild Court
A	971	" "	Vicar's Daughter
A	1867	" "	Alec Forbes of Howglen
A	2174	" "	Malcolm
A	2173	" "	Marquis of Lossie
A	2174	" "	Sir Gibbie
A	2175	" "	David Elginbrod
A	2183	" "	Robert Falconer
I	355	Macaulay	Essays
A	740	Macquoid, Catherine	Patty
A	758	" "	Too Soon
D	809	Macilwaine	Memoirs of Abernethy
D	986	Mackintosh, John, Memorials of	Norman McLeod
G	1193	Macmillan, Hugh	Garden and City, The
D	1361	Macfarlane, C.	Life of the Duke of Marlborough
F	1334	Macaulay, Lord	Poetical Works
G	1460	Mackay, Charles	Extraordinary Popular Delusions.
D	1464	Maclear, Rev. G. F.	Apostles of Mediæval Europe
F	1477	Mackay, Charles	Poetical Works
E	2580	Macoun, John	Manitoba
A	1253	Macdermotts of Ballycloran	A. Trollope
A	359	Macaria	A. J. E. Wilson
G	1170	Machinists, Drawings for	E. A. Davidson
A	2216	Madcap Violet	Wm. Black
E	2550	Madman and Pirate	R. M. Ballantyne
D	2753-4	Madden, R. R.	Countess of Blessington, Life of
A	1000	Marl World, The	Jules Chambers
A	162	Madame Therese	Erckmann-Chatrian
A	2682	Maggie or Light and Darkness	C. Robinson
A	2580	Magnum Bonum	C. M. Yonge
A	1736	Maggie's Rosary and Other Tales	
A	443	Magican, The	L. Ritchie
D	1030	Mahomet and Successors	Washington Irving
C	1969	Mahaffy, Rev. J. P.	Social Life in Greece
A	1820	Maid Ellice	Theo Gift
A	914	Maiden All Forlorn	The Duchess
A	742	Maid of Orleans	
A	496	Maid of Sker	R. D. Blackmore
A	306	Maid, Wife and Widow	Mrs. Alexander
A	2172	Malcolm	Geo. Macdonald
E	1939	Malay Archipelago	A. R. Wallace
E	2068	Malacca Indo China	J. Thompson
I	227	Malot, H	Sea and Shore
A	2213	Man and Wife	Wilkie Collins
A	2677	Mansie Waugh	Moir

G	1061	Man, The Races of	[illegible] Pickering
G	2488	Manning, Rev. L	Swiss Pictures
G	2489	" "	Spanish Pictures
G	2495	" "	Land of Pharaohs
E	636	Manco the Peruvian Chief	W. H. G. Kingston
G	370	Mantell	Geology, Wonders of
G	369	Mantell	British Museum
A	1716	Mansfield Park	Miss Austin
J	1778	Manxland	D. Stowell
C	2025	Manitoba	Professor Bryce
E	2580	Manitoba	John Macoun
C	1505	Manitoba, Creation of	A. Begg
E	84	Man of War Life	
A	232	Mansfield Park	Jane Austin
G	1146	Markby, Thomas	Practical Essays on Education
A	124	Marion Gray	M. J. Austin
A	1849	Married Beneath Him	J. Payne
A	2173	Marquiss of Lossie	George Macdonald
E	218	Martin Paz	Jules Verne
A	208	Mary Howard	M. J. Holmes
A	1004	Marian	M. J. Franc
A	2583	Mary Marston	George Macdonald
E	2546	Martin Rattler	R. M. Ballantyne
E	2566	Marmaduke Merry	W. H. G. Kingston
D	2799 & 2800	Mary Queen of Scots, Life of	Agnes Strickland
A	822	Margaret's Engagement	
A	873	Martin Pole	John Saunders
F	741	Martin, Theo	Book of Ballads
A	757	Marsh, Mrs	Ravenscliffe
E	964	Marvelous Country, The	S. W. Cozzens
G	1039	Marion, F	Wonderful Ballon Ascents
A	419	Margaret Percival	Miss Sewell
A	461	Marston Lynch	R. B. Brough
A	515	Mary Barton	Mrs. Gaskell
G	574	Martineau, H	The Hour and the Man
A	576	Marsh, Mrs	Emilia Wyndham
A	582	Margaret Catchpole	Rev. R. Cobbold
A	826	Marryatt, Florence	Her Lord and Master
A	265	" "	Nelly Brooke
A	266	" "	Prey of the Gods
A	270	" "	Girls of Feversham The
A	487	" Captain	King's Own
A	494	" "	Poacher, The
A	507	" "	Valerie
A	696	" "	Snarleyow
A	1274	" "	Pacha of Many Tales

D	1397	S Marryatt, Captain, Life of	Florence Marryatt
A	36	" "	Midshipman Easy
A	47	" "	Rattlin the Reefer
A	87	" "	Frank Mildmay
A	117 & 104	" "	Peter Simple
A	183	" "	Pirate and Three Cutters
A	240	" "	Phantom Ship
A	254	" "	Olla Podrida
C	2090	Martyr Land	Simpson
E	2156	Mark Seaworth	W. H. G. Kingston
D	2245	Martyrs of Science	Sir David Brewster
D	2407	Martyr Missionary	Rev. C. P. [illegible]
I	2425	Marvin Charles	Our Public Offices
G	1523	Marey, E. J	Animal Mechanism
D	1537-9	Martin, Theodore	Life of Prince Consort
D	1361	Marlborough, Life of Duke of	C. Macfarlane
C	1400	Marshall Charles	Canadian Dominion
A	129	Mary Derwent	M. A. Stephens
D	203	Martyrs, The Book of	Fox
A	2033	Martin Chuzzlewit	Charles Dickens
D	236	Marks, M. E	Men of Deeds and Daring
A	239	Marchioness of Brinvillers	A. Smith
E	1643	Masai Land, Through	Joseph Thompson
A	849	Mason, C. W	Rape of the Gamp
I	2084	Mason James	How to excel in Study
D	2246	" "	Great Triumps of Great Men
D	2305	Masson, David	Life of De Quincey
G	[illegible]3	Mason	Year Book of Facts in Science
A	[illegible]	Master Passion	Hy. Cockton
D	[illegible]3	Masson, M	Celebrated Children
A	2611	Mathews, C	Hiawatha and Other Tales
I	1529	Mathews, Wm	Getting on in the World
I	1608	" "	Hours with Men and Books
I	1704	" John	Imperial Federation
G	1250	Materials, Strength of	Peter Barlow
A	2620	Maurice Tierney	Chas. Lever
G	1679	Maury, M. F	Geography of the Sea
A	444	Maud Talbot	Holm Lee
H	2067	Maunder, Samuel	Treasury of Knowledge
F	24	Maud	Lord Tennyson
A	512	Maxwell Drewitt	Mrs. J. H. Riddell
G	1892	Maxwell, W. H	Waterloo, Stories of
C	1953	" "	Peninsular War, Stories of
A	2056	" "	Hector O'Halloren
E	429	" "	Wild Sports
E	436	" "	Adventures in the South Seas
C	631	" "	Victories of Wellington

A	27	Maxwell, W. H.	Captain Blake
I	2818	Mayhew, Hy.	Criminal Prisons of London
G	776	" "	Wonders of Science
I	1449-51	" "	London Labor and London Poor
I	566	Mayhew, Edward	Dogs, Management of
C	1805-7	May, T. E	Constitutional History of England
A	2857	May Flower, The	Mrs. H. B. Stowe
D	165	Mayer, Brantz	Daring Deeds of Capt. Canot
D	2329	Mazade, D.	Life of Count Cavour
D	1482	Mazzini, Joseph	Life and Writings of Wm. L. Garrison
A	2202	Meadow Brook	M. J. Holmes
G	893	Mechanism	Sir C. Bell
G	2485	Mechanic, Every man his own	
G	367	Mechanical Philosophy	Carpenter
G	1723	Mechanic, Hydraulic and Civil Engineering	
G	1102	Mechanics, Treatise on	A. W. Smith
G	1116	Mechanics, Applied	Professor Rankin
I	2413	Meetings and Greetings	Wm. Legg
E	2572	Meister Wilhelm Travels	Goethe
A	428	Melbourne House	Miss Wetherell
A	2121	Melville, Whyte	Tilbury Nogo
A	534	Melville, J. W	Good for Nothing
A	535	" "	Kate Coventry
A	30	" "	The Interpreter
A	31	" "	Gladiators, The
A	112	" "	Sarchedon
A	202	" "	Digby Grand
E	1586	" G. W.	In the Lena Delta
A	211	Memoirs of a Cavalier	De Foe
D	224	Memoirs	Lady Shelly
D	336	Men of Deeds and Daring	Edward M. Marks
D	2250	Men who have made themselves	
D	2404	Men of History	Eminent Writers
D	2370	Men of Resolution	A. E. Muzzey
D	1991	Mendelssohn, Bartholdy, Life of	Elsie Polko
E	2564	Meridiana	Jules Verne
E	2575-6	Merv Oasis	Edmond O'Donovan
A	300	Mervyn, Clitheroe	W. H. Ainsworth
I	2088	Merchant Enterprise	J. H. Fyfe
F	1701	Merle, W. H.	Costanza
C	1877	Mercer, Gen. C.	Waterloo Campaign
D	1396	Merrit, J. P	Life of Hon. Wm. Merrit
D	1396	Merrit, Hon. Wm. Life of	Merrit, J. P.
F	1885	Meredith, Owen	Lucille
G	1583	Metals, Playbook of	J. H. Pepper
D	1741-2	Mitternich, Prince Memoirs of	R. Metternich

G	1230	Meteorology, Elements of	J. Frockleby
C	2022-4	Mexico, Conquest of	W. H. Prescott
C	2272	Mexico, Conquest of	W. H. Prescott
D	2003	Mexican, Prince	E. Eggleston
I	2209	M Miles	Stock Breeding
G	1034	Microscope, Evenings at the	Gosse
E	615	Michael, Strogoff	Jules Verne
G	1788	Miehod	Guide to Athletic Training
A	2171	Middlemarch	George Eliot
D	2017	Middleton	Life and Letters of Cicero
E	537	Middy and Ensign	G. Melville Fenn
A	36	Midshipman, Easy	Captain Marryatt
G	922	Model Drawing	E. A. Davidson
A	1868	Mill on the Floss	Geo. Eliot
D	1115	Mill, John Stuart	Autobiography of
G	1114	" " "	Principles of Political Economy
I	1522	" " "	Representative Government
I	1785	" " "	Liberty
E	2131	Miller, Thomas	Fred and the Gorillas
G	1106	Miller, Hugh	Testimony of the Rocks
G	1107	" "	Old Red Sandstone
C	1132	" "	Scenes and Legends of the North of Scotland
D	1194	" "	My Schools and Schoolmasters
G	1105	" "	Edinburgh and its Neighborhood
E	1488	" "	First Impressions of England and its People
E	1457	" "	Cruise of the Betsy
A	333	" "	Tales and Sketches
I		" Joe	Jest Book
E	750	Milton and Cheadle	Northwest Passage
F	1484	Milton	Poems
A	1267	Milly Darrell	M. E. Braddon
C	1412-14	Milman, H. H	History of the Jews
A	936	Millbank	M. J. Holmes
E	2561	Millicent, Courtney	W. H. G. Kingston
A	931	Mildred	M. J. Holmes
I	1290	Military Manners and Customs	J. A. Farrer
I	702	Military Anecdotes	
A	563	Miles Wallingford	J. F. Cooper
F	1323	Milton	Political Works
G	1303	Minor Tactics	Col. Cleary
D	723	Minto, Wm	De Foe
I	2354	Ministry of Health	Dr. Richardson
D	2441	Minor, Ellen E	Life of Murillo
G	2475	Mind and Body	James Pain
G	661	Miracle in Stone, A	J. Seiss

A 2647 Miss or Mrs ..... Wilkie Collins
A 2602 Miss Cheyne of Essilmont ..... James Grant
A 536 Miss Carew ..... Mrs A. B Edwards
A 379 Miss McKenzie ..... A. Trollope
A 711 Miss Dorothy's charge ..... Frank Le Benedict
A 713 Miss Vankortland ..... Frank Le Benedict
A 1273 Miss Majoribanks ..... Mrs. Oliphant
I 2762 71 Miscellany ..... Chambers
A 672 Miser's Daughter ..... W. H. Ainsworth
D 1143-4 Mitford, Miss Life of ..... A. J. R. L'Estrange
C 1570 Mitchell, John ..... Treasury of Knowledge
I 2910 Modern British Essayists ..... Jeffrey
I 2911 " " " ..... Wilson and Allison
I 2912 " " " ..... Smith, Talford and Stephen
I 2913 " " " ..... Sydney Smith
I 2914 " " " ..... Talford and Stephen
I 2927 " " " ..... Mackintosh
I 929 Modern Symposium .....
G 922 Model Drawing ..... E. A. Davidson
G 1966 Model Yachts and Boats ..... Grosvenor
A 2591 Modern Story Teller .....
D 2224 Moffatt, Robt. Life and Labors of ..... Rev. Wm Walters
E 2519 Moltke ..... Letters from Russia
E 2520 " ..... Notes of Travel
D 474 Moliere ..... Mrs. Oliphant and F. Farver
A 961 Monsieur Maurice ..... A. B. Edwards
C 2796 Monorieff, A. R. H ..... Historical Scenes
I 743 Montaigne, F. de ..... Essays
A 940 Monks of Thelema ..... Besant and Rice
G 704 Monsters of the deep .....
D 342 Montaigne ..... W. L. Collins
D 2166 Montezuma ..... E. Eggleston
C 2705-6 Montcalm and Wolfe ..... Parkmann
G 2479 Money and the Mechanism of Exchange ..... W. S. Jevons
I 1437 Montgomery James .. Lectures in General Literature
E 2553 Moodie, S ..... Roughing it in the Bush
A 408 Moonstone ..... Wilkie Collins
D 1544 Moore, Thomas .. Life and Letters of Lord Byron
F 1456 Moore, Thomas ..... Poems
A 1801 Morgan and his Men ..... F. Ford
D 2365 Morgan, H. J ..... Celebrated Canadians
D 724 Morley, John ..... Burke
D 733 Morrison, J. C ..... Gibbon

McALLISTER, STORY & Co.,

WHOLESALE AND RETAIL

Hardware Merchants

FIRST DOOR WEST OF QUEEN'S HOTEL,

BARRIE, - - ONTARIO.

Sole agents for B. Lawrence's Spectacles and Eye Glasses.

LEANDER S. SANDERS,

Senior member of the late firm of L. S. & C. L. Sanders.

Sign of TWO GOLD WATCHES

And **SPECTACLES** and large

REGULATOR IN DOORWAY.

THE DOMINION BAKERY.

F. J. BROWN,

LEADS THE VAN.

In thanking the public of Barrie for their support in the past, trusts to merit their support for the future by strict attention to their business wants in his department.

BREAD

Of the best quality and in all acceptable styles, promptly delivered in all parts of the town.

FRESH BISCUITS

Every day. Cakes of every description. Wedding cakes and Almond Icing a specialty.

F. J. BROWN,

Cor. Queen and McDonald Streets.

F	404	More, Hannah	Sacred Dramas
A	286	Morley, Court	F. S. Lefann
D	2267	Morley, H	Life of Palissy the Potter
G	2286	Mornings in Florence	John Ruskin
G	2474	Morselli, Hy	Suicide
G	1686	Morris, E	Dogs and their doings
F	1907	Morley, H	English Plays
D	2014	Morley, John	Edmund Burke
I	1430	Moral Feelings, Philosophy of the	Dr. Abercrombie
E	2323	Mossman	Heroes of Discovery
A	357	Mosses from an old Manse	N. Hawthorne
D	1595	Mothers of great men	Mrs. Ellis
A	360	Mother's Recompense	Grace Aguilar
C	1458	Motley, John	Rise of the Dutch Republic
C	2794		United Netherlands, History of
A	185	Mr. Leadbury Revisits Paris	Albert Smith
A	274	Mr. Wynward's Ward	Holme, Lee
A	456	Mr. Isaacs	F. M. Crawford
A	197	Mrs. Candles Curtain Lectures	D. Jerrold
A	259	Mrs. Geoffrey	The Duchess
A	676	Mrs. Arthur	Mrs. Oliphant
A	767	Muhlbach	Bernthal
E	2524	Mullens, Jos	London and Calcutta
A	201	Muloch, Miss	Little Sunshine's Holiday
A	1005	" "	A Life for a Life
A	2635	" "	Olive
A	2643	" "	Two Marriages
A	2678	" "	Young Mrs. Jardine
A	251	" "	Domestic Stories
A	284	" "	Romantic Tales
A	463	" "	Christian's Mistake
A	464	" "	A Noble Life
A	465	" "	The Unkind Word
A	525	" "	My Mother and I
A	773	" "	Brave Lady, A
A	804	" "	Hannah
A	805	" "	Nothing New
A	859	" "	Laurel Bush, The
I	1500	" "	Sermons out of Church
A	644	" "	Head of the Family
D	1837	" "	A Legacy
A	1838	" "	Agatha's Husband
A	1845	" "	John Halifax
F	1850	" "	A Woman's Thoughts about Women
A	1858	" "	The Ogilvies
G	2291-2	Muller, Max	Lectures on the Science of Language

C 1525 Mummies and Moslems ..... C. D. Warner
I 1288 Munster Circuit ..... J. R. O'Flanagan
I 1734 Murray, Lindley ..... English Reader
A 673 Murphy's Master ..... James Payn
D 2441 Murillo, Life of ..... Ellen E. Minor
E 1459 Muskoka and Parry Sound ..... Thos. McMurray
I 369 Museum, British Handbook of ..... Mantell
C 1590 Music, History of ..... F. L. Ritter
C 1359 Mutinies, Great Historical ..... David Herbert
E 1366 Mutiny of the Bounty .....
D 2370 Muzzey, A. B. ..... Men of Resolution
A 59-60 My Novel ..... Lord Lytton
D 1247 8 My own Times, Memoirs of ..... Guizot
A 1997 My Little Girl ..... Besant and Rice
A 343 My Wife and I ..... Mrs. H. B. Stowe
A 406 My Intimate Friend ..... F. J. Duncan
A 525 My Mother and I ..... Miss Muloch
A 578 My Brother's Wife ..... A. B. Edwards
E 765 My Apingi Kingdom ..... Paul Du Chaillu
E 812 My Diary North and South ..... W. H. Russell
E 2558 My First Voyage to the Southern Seas ..... W. H. G. Kingston
A 863 My Daughter Elinor ..... Frank Lee Benedict
E 1019 My Doggie and I ..... R. M. Ballantyne
A 108 Mysteries of Paris ..... Eugene Sue
A 1829 Mysteries of Metropolisville ..... E. Eggleston
A 2648 My Miscellanies ..... Wilkie Collins
A 2036 Mystery of Edwin Drood ..... Charles Dickens
G 1881 Myth and Science ..... Tito Vignoli
D 2391 Myers, F. W. H. ..... Life of Wordsworth

I 1739 McCulloch, J. M. ..... Reader
F 1796 McColl, Mary J. ..... Bide A Wee and other Poems
C 2016 McCoan, J. C. ..... Egypt as it is
C 2377 McCheyne, Rev. R. M. ..... Rev. A. A. Bonar
I 2811 McCrie, James ..... Personal Education
C 1319 McCarthy, J. H ..... England under Gladstone
A 392-5 McCarthy, Justin ..... History of our own times
D 605 McCrie, T. ..... Life of John Knox
I 1159 McDonell, John ..... Survey of Political Economy
E 1471 McDuff, J. R. ..... St. Paul in Rome
C 1058 McFarlane, C. ..... Italy, Romance of History
T 1976 McGee, T. D. ..... Speeches
F 1728 " " " ..... Poems
E 1493 McGregor, J. ..... Rob Roy on the Jordan
E 2703 " " ..... Voyage alone in Rob. Roy Canoe
A 9 McIntosh, Miss M. J. ..... Conquest and Self Conquest

D	1353	McKenzie, Wm. Lyon, Life of	Chas. Lindsay
A	1879	McLeod, Norman	Starling, The
G	1478	" "	Earnest Student, The
D	986	" "	Memorials of John McIntosh
E	1459	McMurray, Thos	Muskoka and Parry Sound
A	699	Nabob at Home	
D	2406	Nairn, Baroness, Life and Songs of	Rev. Chas Rogers
A	519	Nancy	Rhoda Broughton
A	1851	Naomi	Mrs. J. B. Webb
C	1167	Napoleon at St. Helena	J. S. C Abbott
D	1357	" 1st, Life of	J. G. Lockhart
D	1774	" IIIrd, Life of	J. S. C. Abbott
G	1906	" 1st, Life of	R. H. Horne
D	2023	" 1st " "	Arnault
D	2248-9	" Memoirs of	Duchess D'Abrantes
I	482	"	Table Talk and Opinions of
C	338-9	" Correspondence of	
C	1689	Napier, W. F	History of the Peninsular War
I	2427	Nasby, Petroleum E.	Swingin Round the Cirkle
I	246	" " E.	Nasby Papers
I	2438	Natural Law in the Spiritual World,	Hy Drummond
G	2936-7	" Philosophy	Wm. Nicholson
E	884	Naturalist, Voyage of a	Chas. Darwin
G	1060	Natural History, Essays on	C. Waterton
G	486	" " Outlines of	H. A. Nicholson
G	1228	Natural Theology	Paley
G	1339	Natural History, Mammalia	Rev. J. G Wood
G	1340	" " Birds	" " "
G	1341	" " Reptiles	" " "
G	2798	" " Trespassers,	" " "
G	1636	" " Sketches	Old Bushman
G	1682	" Philosophy	
G	1722	" " Lectures on	Jas. Fergusson
G	1893	Naturalist's Note Book	Andrew Wilson
A	1163	Nature and Human Nature	Judge Haliburton
E	2669	Nat the Naturalist	G. M. Fenn
I	700	Naval Anecdotes	
A	2052	Near to Nature's Heart	Rev. E. P. Roe
E	2529	Ned in the Woods	E. S. Ellis
E	1017	Ned on the River	E. S. Ellis
C	1577	Neele, Hy	Romance of History of England
I	1972	Neil, S.	Culture and Self Culture
I	1973	" "	Composition and Elocution
I	2011	" "	Young Debater
G	2495	Neill	English Colonization of America

A	591	Neighbors, The	F. Bremer
D	2241	Nelson, Life of	Southey
D	1507	" "	Joseph Allan
A	465	Nelly Brooke	Florence Marryatt
C	1589	Netherlands, Revolt of	F. Schiller
E	2565	New America	W. H. Dixon
A	651	Newcombs, The	Thackeray
E	411	New Colorado and Santa Fe Trail	A. A. Hayes
B	2865	New Dominion Monthly	Nov. 1870
E	1320	Newfoundland to Manitoba	W. F. Rae
E	1444-5	Newfoundland Excursions	
A	648	New Magdalen	Wilkie Collins
D	1435	Newton, Sir Isaac, Life of	David Brewster
A	104	Newton, Foster	Capt. Marryatt
T	1702	New Poems	Ingelow, Whittier and Longfellow
G	1974	Nicoll, H. J.	Great Movements and those who Achieved them
D	721	Nicol, John	Byron
A	971	Nicholas Minturn	J. G. Holland
D	1884	Nicholas I, Life of	Samuel Schmucker
A	2029	Nicholas, Nickleby	Chas. Dickens
G	486	Nicholson, H. A.	Natural History
G	2936-7	Nicholson, Wm	Natural Philosophy
A	808	Night and Morning	Lord Lytton
A	2633	Nile Novel, A	George Fleming
E	2701	Nile Notes of a Howadji	G. W. Curtis
E	1215	Nimrod in the North	T. Schwatka
C	2749	Nineveh and its Palaces	J. Bonomi
A	568	Ninety Three	Victor Hugo
A	792	Nine Day's Wonder, A	H. Aide
A	2057	Nina or Darkness and Daylight	M. J. Holmes
C	1318	Nineveh and Babylon	A. H. Layard
D	1812	Noble Deeds of Woman	Elizabeth Starling
D	682	Noble Women, Stories of the lives of	
A	464	Noble Life, A	Miss Mulock
F	1596	Noctes Ambrosianae	Christopher North
A	762	No Man's Friend	F. W. Robinson
A	373	Noel, Lady Augusta	Owen Gwyne's Great Work
B	2862	North British Review	Nov. 1855
B	2316	" " "	May to August 1855
B	2317	" " "	1856
E	2675	Normandy Picturesque	Hy Blackburn
H	883	Norris, W. E.	Heaps of Money
E	1293	Northwest Passage, a Narrative of	A. Armstrong
F	1596	North, Christopher	Noctes Ambrosianae
A	1717	Northanger Abbey	Miss Austen
E	1894	Northwest Territory	Rev. A. Sutherland

E	739	North Land	Major Butler
A	708	North and South	Mrs. Gaskell
E	750	North West Passage	Milton and Cheadle
A	689	Norah's Love Test	Mary Cecil Hay
E	75	Norseman of the West	Ballantyne
E	231	Norton and Halliburton	Canoeing in Kanuckia
E	2320	Nordenskiold, A. E.	Arctic Voyages
E	2898	" "	Voyage of the Vega
D	847	Norway, Early Kings of	T. Carlyle
A	295	Norwood	H. W. Beecher
A	2186	Note Book of the Bertram Family	Mrs. E. Charles
C	2023	Nott. C. C	Sketches of War
A	805	Nothing New	Miss Mulock
A	54	Notre Dame	Victor Hugo
A	846	Not Without Thorns	Ennis Graham
A	520	Not Wisely but too Well	Rhoda Broughton
E	1179	Nugent, Lord	Lands Classical and Sacred
I	184	Nuts and Nutcrackers	Chas. Lever
I	25	Occupation of a Retired Life	Ed Garrett
E	920	Oceana	J. A. Froude
E	2145	Ocean Waifs	Captain Mayne Reid
G	2470	Ocean World	Louis Figuier
I	1190	O'Connor, T. P	Great Irish Struggle
E	2528	Odd People	Capt. Mayne Reid
E	2575-6	O'Donovan Edmund	Merv Oasis
I	1288	O'Flanagan, J. R	Munster Circuit
E	2162	Off to the Geysers	C. A. Stephens
A	1853	" the Roll	Katherine King
A	2211	" the Skeilegs	Jean Ingellow
E	638	" to the Wilds	G. M. Fenn
A	1858	Ogilvies, The	Miss Mulock
I	415	Old Burchill's Pocket	Elihu Burritt
C	1636	" Bushman	Natural History Sketches
E	870	" "	Sporting Sketches
A	2038	" Curiosity Shop	Chas Dickens
A	115	" English Baron	Clara Reeve
D	744	" " Worthies	W. H. D. Adams
E	2129	" Jack	W. H. G. Kingston
A	1624	" Lieutenant and His Son	N. McLeod
A	92	" Margaret	Hy. Kingsley
A	530	" Myddelton's Money	Mary Cecil Hay
C	1576	" Regime in Canada	F. Parkman
G	1107	" Red Sandstone	Hugh Miller
A	565	" St. Pauls	W. H. Ainsworth
A	417	" Times on the Mississippi	Mark Twain
A	642	Oliphant, Mrs	Agnes

A 508 Oliphant, Mrs. ..... Brownlows
A 577 " " ..... Carita
A 1709 " " ..... Curate in Charge
C 1711 " " Historical Sketches of the Reign of George II.
A 643 " " ..... Innocent
A 484 " " ..... John
A 2209 " " ..... Ladies Lindores
A 1273 " " ..... Miss Majoribanks
A 676 " " ..... Mrs. Arthur
A 679 " " ..... Ombra
A 1265 " " ..... Perpetual Curate
A 664 " " ..... Primrose Path
A 2644 " " ..... Salem Chapel
A 646 " " Story of Valentine and his Brother
A 645 " " ..... Squire Arden
A 985 " " ..... White Ladies
A 679 " " ..... Young Musgrave
D 474 " " and F. Tarver ..... Moliere
E 1492 " Lawrence ..... Lord Elgin's Mission to China and India
A 2635 Olive ..... Miss Muloch
A 2037 Oliver Twist ..... Chas. Dickens
A 254 Olla Podrida ..... Capt. Marryatt
C 1520 Ollier Edmund ..... History of the United States
G 1733 Olmstead, D. ..... Astronomy
A 1852 Olympia ..... R. E. Francillon
A 679 Ombra ..... Mrs. Oliphant
A 2595 On Both Sides of the Sea ..... Mrs. E. Charles
A 619 " Guard ..... Annie Thomas
E 2165 " the Amazon ..... C. A. Stephens
A 2639 " " Edge of the Storm ..... Miss Roberts
I 1360 Once Upon a time ..... Chas. Knight
A 260 One and Twenty ..... F. W. Robinson
A 551 " of the Family ..... James Payne
A 364 " " Six Hundred ..... James Grant
A 2624 " " Thels ..... Chas. Lever
I 1642 " One Thousand Gems ..... H. W. Beecher
A 933 Only an Ensign ..... James Grant
A 618 " Herself ..... Annie Thomas
A 2625 Opening a Chestnut Burr ..... Rev. E. P. Roe
G 1035 Optics ..... Sir David Brewster
I 1872 Orations, Lectures and Essays ..... R. W. Emerson
G 2279 Orchids ..... Chas. Darwin
C 1594 Oregon Trail ..... F. Parkman
G 1316 Origin of Civilization and Primitive Condition of Man ..... Sir John Lubbock

G	1131	Origin of Species	Chas. Darwin
G	1555	" " the World	J. W. Dawson
A	1254	Orley Farm	A. Trollope
E	881	Orton, James	The Andes
D	70	Osler, E.	Life of Viscont Exmouth
A	311	Other People's Money	E. Gaboreau
C	2730	Ottoman Turks, History of the	E. S. Creasy
A	1002	Ought we to Visit Her	Annie Edwards
A	988	Ouida	Cecil Castlemain's Gage
A	545	"	Chandos
A	989	"	Folle Farine
A	972	"	In a Winter City
A	987	"	Passpret
A	19	"	Village of Commune
F	1647	Oulton, W. C.	Death of Abel
D	2089	Our Exampler	M. D. Hill
S	276	" Fresh and Salt Water Tutors	W. H. G. Kingston
D	1354	" Life in the Highlands	Queen Victoria
A	2039	" Mutual Friend	Chas. Dickens
I	2425	" Public Officers	Chas. Marvin
D	599	" Untitled Nobility	J. Tillotson
A	1729	Out of the Hurly Burly	Max Adelar
A	480	" of the Question	W. D Howells
A	373	Owen Gwyne's Great Work	Lady A. Noel
E	2522	Oxenden, Rev. A	My First Year in Canada
A	1274	Pacha of Many Tales	Capt Marryatt
E	1720	Pacific and Dead Sea Explorations	J. S. Jenkins
D	1401-3	Painters and Sculptors	Allan Cunningham
D	2731-5	" Sculptors and Architects	G Vasari
G	756	Painting on Glass	Dr. M. A. Gesserts
G	2288	" Lectures on	John Ruskin
C	1428	Palestine, History of	Rev. M. Russel
E	2810	" Travels in	H. B. Tristram
D	917	Paley, Dr	Horae Paulinae
I	1228	" "	Natural Theology
I	186	Paley's Work	
D	2267	Palissy the Potter, Life of	M. Morley
C	1986	Pallam M. G. Prince Talleyrand and Louis XVIII	
D	1160-1	Palmerston, Lord, Life of	Lord Lytton
I	1066	Paper Currency	Wm. Brown
I	470	Papers for the People	Chambers
I	285	" Humorous and Pathetic	G. A. Sala
G	2352	Pardon, G. F.	Dogs and Their Sagacity
A	655	Paris Sketcher	Thackeray
A	175	Parisians, The	Lord Lytton

C	1233 4	Parkman, Francis		Conspiracy of Pontiac
C	1232	"	"	Discovery of the Great West
C	1540	"	"	Jesuits in North America
C	2705-6	"	"	Montcalm and Wolfe
C	1594	"	"	Oregon Trail
C	1576	"	"	Old Regime of Canada
C	1789	"	"	Pioneers of France in the New World
E	57	Park, Mungo		Travels in Africa
E	707	"	"	"
A	603	Parkwater		Mrs. Hy. Wood
I	1059	Parliamentary Anecdotes		Jennings & Johnstone
I	2437	"		Procedure and Practice J. G. Bourinot
A	987	Pascarel		Ouida
I	267	Past and Present		Thos. Carlyle
A	435	Pathfinder, The		Fenimore Cooper
A	740	Patty		Katherine Macquoid
D	2371	Patriarchs, Lives of the		F. Ferguson
A	947	Paul Clifford		Lord Lytton
A	2584	Paul Faber		Geo. Macdonald
A	388	Pausanias the Spartan		Lord Lytton
A	380	Payn, James		A Confidential Agent
A	680	"	"	At Her Mercy
A	832	"	"	Best of Husbands
A	500	"	"	Bred in the Bone
A	396	"	"	By Proxy
A	514	"	"	Carlton's Year
A	498	"	"	Cecil's Tryst
	377	"	"	For Cash Only
A	684	"	"	Found Dead
A	385	"	"	From Exile
A	549	"	"	Gwendoline's Harvest
A	550	"	"	Halves
A	389	"	"	High Spirits
A	376	"	"	Kit, A Memory
A	674	"	"	Less Black than Were Painted
A	2198	"	"	Lost Sir Massingbred
A	1849	"	"	Married Beneath Him
A	673	"	"	Murphy's Master
A	551	"	"	One of the Family
A	1811	"	"	Under one Roof
A	993	"	"	Walter's Word
A	683	"	"	What he Cost Her
A	681	"	"	Woman's Vengence, A
A	546	"	"	Won Not Wooed
D	1336	Peel, Sir Robt.		Life of

D 1034 Peel, Sir Robt.....G. B. Smith
A 558 Peg Woffington.....Chas. Reade
A 189 Pelham.....Lord Lytton
A 650 Pendennis.....Thackeray
C 1689 Peninsular War, History of the...W. F. Napier
C 1953 " " Stories of the...W. H. Maxwell
A 1266 Pen Owen.....A. Trollope
D 1614 Pen Photographs.....Daniel Clark
G 1978 Pepper, J. H. ..Cyclopedia Science Simplified
G 1683 " " .....Playbook of Metals
G 1564 " " .....Playbook of Science
C 1180-83 Pepy's Diary .....
C 1573 Percy Anecdotes.....
C 1513 Percy Stephens Tales of the Kings and Qu... of England
E 782 Perilous Adventures.....R. A. Davenport
A 1265 Perpetual Curate.....Mrs. Oliphant
C 1431 Persia, History of.....J. B Fraser
G 2811 Personal Education.....James McCrie
C 1908 Peru, History of .....W. H. Prescott
D 793 Peter the Great, Life of.....Sir John Barrow
D 2403 " " ..... " "
A 117 Peter Simple.....Capt. Marryatt
E 2154 Peter the Whaler .....W. H. G. Kingston
E 473 Petrarch.....Henry Reeve
E 1623 Pfeiffer, Madame .....Last Travels
E 1622 " " .....Second Journey
E 2105 " " .....Travels in Many Lands
A 240 Phantom Ship.....Capt Marryatt
A 2676 Phelps, E. S.....Beyond the Gates
G 2750 " Mrs. L.....Hours with My Pupils
A 517 Phemie Keller.....Mrs. J. H. Riddell
A 630 Philip Augustus .....G. P. R. James
A 317 " Rollo.....James Grant
C 2777-79 " the Second .....W. H. Prescott
E 941 Phillipine Islands, 20 years in the.. P. De La Gironiere
A 229 Phineas Finn.....A. Trollope
A 833 Phineas Redux.....A. Trollope
G 2725 Photographics.....Wilson
A 300 Phyllis.....The Duchess
G 1787 Physical Forces, Lectures on the .....Faraday
G 1683 " Geography.....R. M. Zornlin
G 2480 Physics and Politics.....W. Bagehot
G 1061 Pickering, C.....The Races of Man
A 2043 Pickwick Papers.....Chas. Dickens
E 8 Pictures of Travel.....

E	2815	Pike, N.	Sub-Tropical Rambles
G	1043	Pileur, A. C.	Wonders of the Heavens
A	2189	Pilgrims of the Rhine	Lord Lytton
I	1342	" Progress	John Bunyan
A	2631	Pillar of Fire	Rev. J. H. Ingraham
A	493	Pilot, The	Fenimore Cooper
A	494	Pioneers, The	Fenimore Cooper
E	1378	" "	Ballantyne
C	1789	" of France in the New World	F. Parkman
E	1515	Pirate City, The	Ballantyne
A	183	" and Three Cutters	Capt. Marryatt
E	976	Pirates' Treasure, The	W. H. G. Kingston
D	1550	Pius the IX, Life of	T. A. Trollope
E	1389	Plant Hunters	Capt. Mayne Reid
G	2467	" Life	Edward Step
G	315	Plants, Power of Movement in	C. Darwin
I	1570	Planche, F. D.	Evening Amusements
A	602	Playfellow, The	Mrs. C. Hall
I	1479	Playground and the Parlor	A. Elliot
A	634	Playing for High Stakes	Annie Thomas
F	2480	Plays	R. B. Sheridan
C	136	Plebiscete, Story of the	Erckmann-Chatrian
D	1222	Plutarch's Lives	John Langhorn
A	491	Pocher, The	Capt. Marryatt
F	585	Poe, E. A.	Poems and Essays
F	703	Poems	Arnold
F	2124	"	Aytoun
F	180	"	Bloomfield
F	2048	"	Mrs. Browning
F	1947	"	W. C. Bryant
F	1461	"	Robt. Burns
F	1326	"	Byrant
F	2294	"	Thos. Campbell
F	1612	"	Coleridge
F	1466	"	Eliza Cook
F	1638	"	Cowper
F	2104	"	G. Crabbe
F	1652	"	Dryden
F	844	"	Goldsmith
F	2103	" Longer English	J. W. Hale
F	148	"	Heber
F	588	"	Herrick
F	2452	"	O. W. Holmes
F	1362	"	Thos. Hood
F	255	"	" "
F	587	"	Leigh Hunt

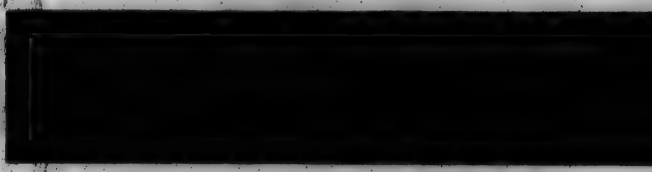

MICROCOPY RESOLUTION TEST CHART

(ANSI and ISO TEST CHART No. 2)

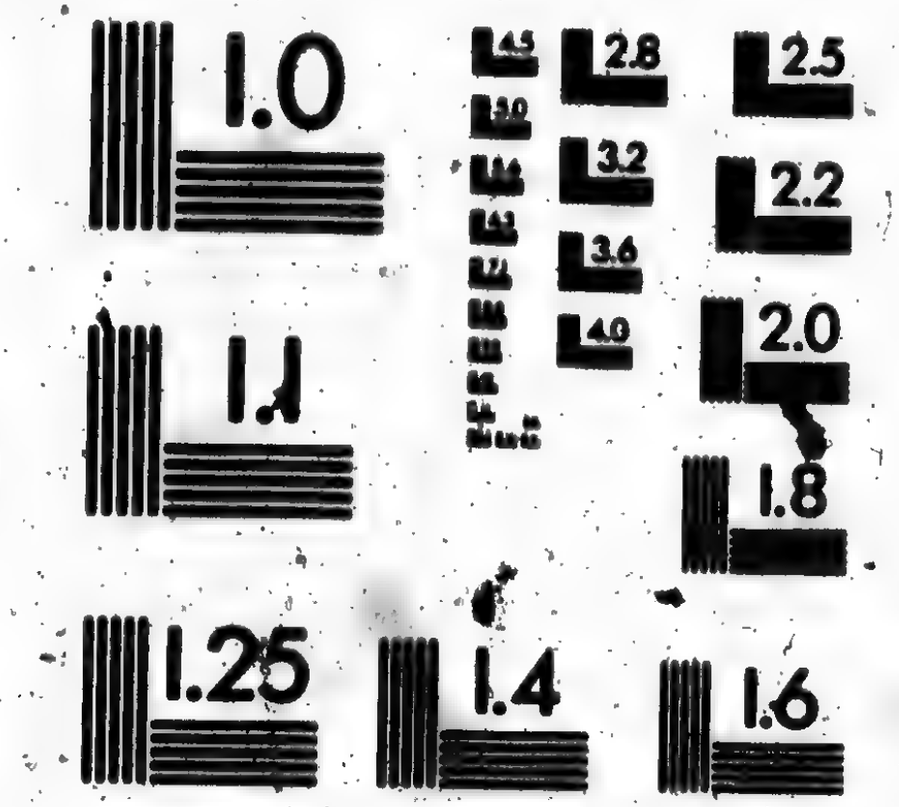

APPLIED IMAGE Inc

1653 East Main Street
Rochester, New York 14609 USA
(716) 482 - 0300 - Phone
(716) 288 - 5989 - Fax

F	1297	Poems	Jean Ingelow
F	1584	"	John Keats
F	2450	"	L. E. Landon
F	1290	"	Longfellow
F	2453	"	S. Lover
F	2097	"	J. R. Lowell
F	1334	"	Lord Macaulay
F	1477	"	Chas. Mackay
F	1323	"	Milton
F	1484	"	"
F	1456	"	Thos. Moore
F	1728	"	T. D. McGee
F	2107	"	J. Oldham
F	585	"	E. A. Poe
F	1621	"	Alexander Pope
F	2046	"	A. A. Proctor
F	2077-9	"	Allan Ramsay
F	2026	"	J. Ross
F	2718	"	Sir Walter Scott
F	1331	"	Shelley
F	2295	"	Robt. Southey
F	2081	"	Tannahill
F	1566	"	Tennyson
F	1448	"	James Thompson
F	1707	"	M. F. Tupper
F	2297	"	"
F	2296	"	Kirke White
F	2098	"	J. G. Whittier
F	2449	"	Prof. John Wilson
F	2106	"	Thos. Wyatt
F	2293	"	E. Young
D	2074	Poets, Lives of the	Sam'l Johnson
D	1133	" Our Living	H. B. Forman
B	2117	Pocket Magazine 1794	
A	1706	Proganue People	H. B. Stowe
E	1164	Polar Sea, The Open	J. J. Hayes
I	2418	Political Economy	Dr Luigi Cossa
I	2411	" "	Mrs. Fawcett
I	2412	" "	Thorold Rogers
I	1124	" " Principles of	J. S. Mill
I	1159	" " Survey of	John McDowell
I	1157	" and Social, Lectures and Essays	Hy Fawcett
G	2478	Politics, Science of	Sheldon Amos
D	1991	Polko, Elise	Life of Mendelssohn—Bartholdy
F	1462	Pollok, Robt	Course of Time
D	2789	Pollock, Sir F	Macready's Reminiscences

C	710	Pompeii and Herculaneum	W. H. D. Adams
E	1447	Poole, F.	Queen Charlotte Islands
A	706	Poor Miss Finch	Wilkie Collins
A	541	Poor Humanity	F. W. Robinson
F	1621	Pope Alexander,	Jocins
D	2244	Pope Pius IX., Life of	T. A. Trollope
D	2332-4	Popes—History of the	Ranke
A	135	Popular Tales	Marin Edgeworth
A	2594	"	Brothers Grimm
A	81	Porter, Jane	Scottish Chiefs
	44	" "	Thadeus of Warsaw
A	264	Portia	The Duchess
A	2658-60	Portrait of a Lady	Hy James
E	86	Post Haste	Ballantyne
G	2464	Poultry Keeper	L. Wright
G	2466	" Keeping	S. Beale
A	1604	Pounceford Hall	B. Clarke
E	2325	Powder Monkey	Dalton
G	759	Power of Water	J. Glynn
G	1355	Practical Perspective	E. A. Davidson
A	879	Prairie Bird	
E	1889	" and Forest, Through	J. S. C. Abbott
E	571	" Province	J. C. Hamilton
A	560	" The	J. F. Cooper
E	1033	Prairies, A Tour Through the	
A	29	Praise and Principle	
I	1565	Preacher, Vocation of the	E. P. Hood
G	1982	Precious Thoughts	John Ruskin
C	818	Pre Historic Nations	John D. Baldwin
I	1794	Premature Death	
G	2287	Pre-Raphaelitism	John Ruskin
C	2918-20	Prescott, W. H.	Ferdinand and Isabella
C	2915-17	" "	History of Charles V
C	1908	" "	History of Peru
C	2922-24	" "	Mexico, Conquest of
C	2262	" "	" "
C	2777-9	" "	Philip the Second
I	2300	President Garfield and Education	B. A. Hinsdale
I	1541	Prevention Better than Cure	Mrs. Ellis
A	266	Prey of the Gods	Florence Marryatt
A	1717	Pride and Perjudice	Jane Austin
A	442	Priest of Barcelona	A. Guiraud
I	1543	Prime, W. C.	I Go a Fishing
A	2177	Prime Minister	A. Trollope
A	664	Primrose Path	Mrs. Oliphant
D	1537-9	Prince Consort Life of	Theodore Martin
A	2630	Prince of the House of David	Rev. J. H. Ingraham

C	1986	Prince Talleyrand and Louis XVIII	M. G. Pallain
E	1703	Prince of Wales in India	J. D. Gay
D	2723	Princess Alice, Life of	Princess Helena
E	1871	Prisoner of War in Russia	Col. Wm. J. Cooper
F	2046	Procter, Adelaide	Poems
E	1490	" E. D	Russian Journey
G	2328	" R. A	Half Hours with the Stars
G	2347	" "	Half Hours with the Telescope
G	1056	" "	Light Science for Leisure Hours
G	1165	" "	Other Worlds than Ours
A	166	Professor, The	Charlotte Bronte
I	328	" At the Breakfast Table	O. W. Holmes
A	2636	" Conant	Hon. L. S. Huntingdon
I	2428	Profit Sharing	S. Taylor
G	1176	Projection	E. A. Davidson
F	1726	Proverbial Philosophy	Martin Tupper
A	1256	Provost The	John Galt
I	2066	Pryde, David	Highways of Literature
B	2870	Public Opinion	July to Dec. 1875
I	1251	Public Subjects, Notes on	Tremenhure
E	1980	Purves & Cochrane	English Circumnavigators
A	766	Put Yourself in His Place	Chas. Reade
C	1921	Quebec Picturesque	J. M. Le Moine
A	103	Queechy	Miss Wetherell
E	1447	Queen Charlotte Islands	Francis Poole
A	401	" of Connaught	
A	516	" of Denmark	G. A. Sala
A	2588	" of Hearts	Wilkie Collins
F	10	" Mary	Tennyson
A	598	" of the Tournament	Robt St. John
D	2402	" Victoria, Life of	Grace Greenwood
D	2408	" "	The Queen's Book
D	1354	" "	Our Life in the Highlands
D	2379	Queens of American Society	Mrs. Ellet
A	915	" Cadet	James Grant
D	1068-73	" of England, Lives of the	Agnes Strickland
D	2380	" of France	Mrs. F. Bush
A	320	" Necklace	A. Dumas
D	2240	" of Society	Grace and Philip Wharton
D	2443	Rabelais	Life of Gargantua
A	120	Race for a Wife, A	Hawley Smart
A	510	Race for Wealth, The	Mrs. J. H. Riddell
A	859	Rachel's Secret	

G 1041 Radau, R. ..... Wonders of Acoustics
E 13.0 Rae, W. F. ..... Newfoundland to Manitoba
D 2276 " " ..... Wilkes, Sheridan and Fox
G 1328 Railways, Treatise on ..... R. N. Stephenson
A 262 Ralph the Heir ..... A. Trollope
A 206 " Wilton's Weird ..... Mrs. Alexander
E 2540 Ralph's Year in Russia ..... R. Richardson
I 1365 Rambler and Idler ..... S. Johnson
F 2077-9 Ramsay, Allan ..... Poems
I 2736 " E. B ..... Scottish Life and Character
E 2577 Rand, E. A ..... All Aboard for Sunrise Lands
D 2302 Randolph, S. N ..... Life of Gen. Jackson
C 1054 Ranke ..... France, Civil War and Monarchy in
2332-4 " ..... History of the Popes
C 2729 " ..... History of Servia
G 1116 Rankin, Professor ..... Applied Mechanics
A 849 Rape of the Gamp ..... C. W. Mason
A 851 Rare Go[illegible]nack ..... R E. Francillon
A 847 Rattlin[illegible]eefer ..... Capt. Marryatt
C 2491-4 Rattr[illegible]W. G ... The Scot in British North America
A 757 Ravenscliffe ..... Mrs. Marsh
A 2179 Ravenshoe ..... Hy. Kingsley
A 287 Reade, Chas ..... Christie Johnstone
A 810 " " ..... Cloister and the Hearth
A 573 " " ..... Hard Cash
A 788 " " ..... Love me Little, Love me Long
A 558 " " ..... Peg Woffington
A 706 " " ..... Put Yourself in His Place
A 994 " " ..... Terrible Temptation
A 737 " ..... White Lies
I 132 Reading Aloud, Art of ..... G. Vandenhoff
G 1738 " Second Help to ..... T. A. Buckley
I 32 Readings .....
I 1739 Reader ..... J. M. McCulloch
H 1979 Readers Handbook ..... F. C. Brewer
A 1280 Realmah ..... Arthur Helps
A 1823-25 Rebel of the Family ..... E. L. Linton
C 1348-9 Rebellion, Upper Canadian ..... J. C. Dent
E 3 Recent Expeditions in Eastern Seas ...
E 2571 Recent Polar Voyages .....
D 063 Recollection of Past Life ..... Sir H. Holland
I 2301 Recollections and Suggestions ..... Earl Russell
I 2801-2 Recreations of Christopher North ...
A 523 Red as a Rose is She ..... Rhoda Broughton
E 1020 " Cloud ..... Col. Butler
F 1523 " Cotton Night Cap Country .. Robt. Browning

D 2169 Red Eagle ..... G. C Eggleston
C 142-3 Redhead, F. W. ..... French Revolution
A 115 Reeve, Clara ..... Old English Baron
C 1498 Reformation, Story of the .. R. J. H. D'Aubigne
A 747 Regents Daughter, The ..... A. Dumas
A 1257 Reginald Dalton ..... J. G. Lockhart
A 503 Reid, Christian ..... Hearts and Hands
E 2523 " Mayne ..... Bruin
E 2144 " " ..... Cliff Climbers
E 153 " " ..... Forest Hunters
E 2145 " " ..... Ocean Waifs
E 2528 " " ..... Odd People
E 1389 " " ..... Plant Hunters
A 966 " " ..... Scalp Hunters
A 967 " " ..... War Trail
C 1171 Reign of Law ..... Duke of Argyle
E 827 Reindeer ..... R. J. Bush
G 2681 Religion and Science, Conflict Between ..
J. W. Draper
I 2256 Reliques of Father Prout ..... Oliver Yorke
I 326 Reminiscences ..... Thos. Carlyle
D 2712 Reminiscences of His Public Life ....
Sir Francis Hincks
D 2260 Remusat, Madame de, Memoirs of ....
G 2747 Rennie James ..... Insect Architecture
D 1870 Representative Actors ..... W. C Russell
I 1522 " Government ..... J. S. Mill
D 72 " Men ..... R. W. Emerson
A 161 Retribution ..... Mrs. Southworth
G 2351 Richardson, Dr ..... Deseases of Modern Life
G 2354 " " ..... Ministry of Health
E 1924 " A. D ..... Beyond the Mississippi
G 1392 " C. J. ..... House Building
E 2540 " R ..... Ralph's Year in Russia
D 958 Richelieu, Life of ..... Wm. Robson
E 1561 Ride to Khiva ..... F. W. Burnaby
A 524 Riddell, Mrs J. H ..... A Life's Assize
A 512 " " ..... Maxwell Drewett
A 517 " " ..... Phemie Keller
A 510 " " ..... The Race for Wealth
G 1775 " R ..... Elements of Hand Railing
A 67 Rienzi ..... Lord Lytton
E 2569 Rifle and Hound ..... Sir S. Baker
G 927 Right Lines in their Right Places ....
E. A. Davidson
H 581 Riley, H ..... Classical Quotations
C 1458 Rise of the Dutch Republic ..... John Motley

A. H. Bennett,

DENTIST,

BARRIE, ONT.

OFFICE :—Zimmerman's Stand, Sanders' Block, Opp. New Post Office.

☞ Vitalized Air for Painless Extracting a Specialty.

R. E. FLETCHER,

BUILDER AND CONTRACTOR.

Repairs promptly attended to.

McDONALD STREET, BARRIE

JOHN WOODS,

Druggist and Chemist,

OPPOSITE RAILWAY STATION, BARRIE.

A Complete Assortment of everything kept in a First-Class Drug Store.

☞ **CALL AND SEE FOR YOURSELVES.** ☜

GEO. MONKMAN,

DEALER IN ALL KINDS OF

DRUGS AND PATENT MEDICINES,

Dye Stuffs, Soaps, Brushes, Combs, Perfumery and Toilet Articles.

TWO DOORS WEST OF BARRIE HOTEL, BARRIE.

A 1818 Rise and Fall of the Mustache ..... R. J. Burdette
A 443 Ritchie, L. ..... The Magician
C 1590 Ritter F. L. ..... History of Music
E 580 Rivers of Ice ..... Ballantyne
A 2294 Robbers Cave ..... A. L. O. E.
A 1313 Robert Ainsleigh ..... M. E. Braddon
A 2183 Robert Falconer ..... Geo. Macdonald
E 553 Robert and Harold ..... F. R. Goulding
A 2639 Roberts, Miss ..... On the Edge of the Storm
F 1988 " I. L. . Ballads of England and Scotland
C 1224 Robertson Wm ..... History of America
C 1223 " " ..... " " Charles V
C 1224 " " ..... " " Scotland
D 1619 " " Life and Letters of T. A. Brooke
A 497-877 Robin Gray ..... Chas. Gibbon
E 190 Robinson Crusoe ..... De Foe
A 2682 " C. . . . Maggie or Light and Darkness
A 1996 " F. W ..... A Girl's Romance
A 513 " " ..... As Long as She Lived
A 271 " " ..... Christie's Faith
A 755 " " ..... Little Kate Kirby
A 762 " " ..... No Man's Friend
A 260 " " ..... One and Twenty
A 541 " " ..... Poor Humanity
A 770 " " ..... Second Cousin Sarah
A 542 " " ..... Stern Necessity
A 263 " " ..... Woodleigh
D 1944-5 " Hy. Crabbe, Life of . Thos. Saddler
E 1493 Rob Roy on the Jordon ..... J. McGregor
D 958 Robson, Wm ..... Life Richelieu
I 1291 Rocks Ahead ..... W. R. Gregg
E 2228 Rocky Mountains, A Lady's Life in the ..... Isabella Bird
A 95 Roderick, Random ..... Dr. Smollett
A 2176 Roe, E. R ..... Brought to Bay
A 82 " A. S ..... Eva Stanley
A 2055 " " ..... I've been Thinking
A 2626 " Rev. E. P ..... A Day of Fate
A 11 " " ..... A Face Illumined
A 2653 " " ..... A Knight of the 19th Century
A 322 " " ..... A Young Girl's Wooing
A 908 " " ..... An Original Belle
A 2654 " " ..... An Unexpected Result
A 7 " " ..... Barriers Burned Away
A 909 " " ..... Driven Back to Eden
A 2060 " " ..... From Jest to Earnest
A 466 " " ..... He Fell in Love With His Wife

A	2655	Roe, Rev. E. P.	His Sombre Rivals
A	2652	" "	Near to Nature's Heart
A	2625	" "	Opening a Chestnut Burr
A	17	" "	What Can She Do
A	1806	" "	Without a Home
E	2141	Roger Kiffin's Ward	W. H. G. Kingston
D	2405	Rogers, Rev. Chas.	Life of the Baroness Nairn
I	405	" "	Scottish Life
I	2412	" Thorold	Political Economy
E	62	Rolando	Anne Bowman
A	2197	Roland Yorke	Mrs Hy. Wood
A	111	Romance of the Forest	
E	1399	" of the Harem	A. H Leonowens
C	2263	" " Revolution	
A	284	Romantic Tales	Miss Mulock
C	665 9	Roman Empire, Decline and Fall of the	E. Gibbon
C	1023-5	Roman Empire, Decline and Fall of the	E. Gibbon
A	533	" Singer, A	F. M. Crawford
C	1512	Romans, Stories of the Old	
G	2473	Romanes, Geo J	Animal Intelligence
A	872	Romany Rye	Geo. Borrow
C	1503	Rome, History of	Thos Arnold
C	1705	" "	Oliver Goldsmith
C	1231	" "	Schmitz
A	753	Romola	Geo. Eliot
E	1373	Ronald Morton	W. H. G. Kingston
A	383	Rookwood	W. H. Ainsworth
E	1489	Rooper, G.	Flood, Field and Forest
G	28	Roper, Stephen	Engineers Handbook
G	15	" "	Locomotive, Handbook of the
A	2205	Rory O'More	S. Lover
D	2397	Roscoe, William	Life of Lorenzi de Medici
A	1830-2	Rose, Blanche and Violet	G. H. Lewes
A	209	Rose Mather	M. J. Holmes
A	862	Rose Turquand	Ellice Hopkins
G	1613	Ross	Birds of Canada
A	2030	"	The Grand Gordons
F	2026	" J	Scottish Poems
C	1036	Rothchild, C. and A.	History and Literature of the Israelites
E	2553	Roughing it in the Bush	S. Moodie
A	657	Roundabout Papers	Thackeray
G	600	Routledge	Boy's Own Book of Trade
A	604	"	Corner Cupboard
I	2235	"	Every Boy's Book

I	1092	Rowton, F	The Debater
A	1854	Roxy	E. Eggleston
G	1699	Rupture, Treatise on	Wm Lawrence
G	2289	Ruskin, John	Art Culture, Handbook of
G	2288	"	Lectures on Architecture and Painting
G	2132-5	"	Letters to the Workmen
G	2286	"	Mornings in Florence
G	2287	"	Pre-Raphaelitism
G	1982	"	Precious Thoughts
G	1175	"	Readings From
D	2301	Russell, Earl	Recollections and Suggestions
D	2781	" W. C	Book of Authors
I	1580	"	Book of Table Talk
A	329	"	Jack's Courtship
D	1870	"	Representative Actors
A	531	"	Wreck of the Grosvenor
C	1429	" Rev. M	Ancient and Modern Egypt
C	1428	"	History of Palestine
D	1426-7	"	Life of Cromwell
D	2050	" Wm	Lives of Extraordinary Men
E	812	" W. H	My Diary North and South
E	1154	Russia Free	W. H Dixon
E	2549	" Letters From	Moltke
C	2447	" Underground	Stepniak
C	1301	" Under the Czars	"
C	2514	" Young Folk's History of	N. H. Dole
I	1585	Russian Folk Tales	E. D. Proctor
E	1490	" Journey	
C	1779	Russo-Turkish War, History of the	A. J Schem
A	128	Ruth Hall	Fanny Fern
C	277-8	Ryerson, Dr. E	Loyalists of America
C	2516	Ryhs, J	Early Britain—Celtic
F	404	Sacred Dramas	Hannah Moore
F	2451	" Poems	
E	2541	" Streams	R. H. Gosse
D	1994-5	Saddler, Thos	Life of Hy. Crabbe Robinson
A	866	Safely Married	
D	732	Saintsbury, Geo	Life of Dryden
I	285	Sala, G. A	Papers, Humorous and Pathetic
A	516	" "	Queen of Denmark
I	257	Sale, Geo	The Koran
A	2044	Salem Chapel	Mrs. Oliphant
D	1602	Salm Salm Princess	Ten years of my Life
I	2422	Salmagundi	Washington Irving
D	1605	Salt, Sir Titus, Life of	R. D. Balgarine

E	2137	S	
A	22	S	
E	2338	S	
A	125	S	
E	2227	S	
A	715	S	
E	1317	S	
C	1888	S	
A	2212	S	
A	112	S	
I	296	S	
E	1925	S	
B	2871	S	
A	969	S	
A	637		
A	873		
E	1199	S	
G	1044	S	
A	2010	S	
E	1377	S	
E	2560	S	
C	1292	S	
A	966	S	
C	771	2	
A	341	S	
A	412	S	
E	97	S	
E	2015		
E	2119		
G	1434	S	
G	1344	S	
C	1779	S	
C	1589	S	
C	1571		
D	2336		
C	1630	S	
C	1231		
D	1884	S	
D	1578	S	
D	1194	S	
G	1926-7		
E	1611	S	
E	1215		
G	2939-4		

E 2137 Salt Water ..... W. H. G. Kingston
A 22 Sand, Geo ..... Consuelo
E 2538 Sands, J ..... Frank Powerhorn
A 125 Sandford & Merton ..... Thos. Day
E 2227 Sandwich Islands, Six Months in the ..... Isabella Bird
A 715 Sans Merci ..... Geo A. Lawrence
E 1317 Santo Domingo ..... Samuel Hazard
C 1888 Saracens, History of the ..... Gibbon & Ockley
A 2212 Sarah de Berenger ..... Jean Ingellow
A 112 Sarchedon ..... J. W. Melville
I 296 Sartor Resartus ..... Thos Carlyle
E 1925 Saskatchewan and the Rocky Mountains .. Earl of Southesk
B 2871 Saturday Review .....
A 969 Saunders John ..... Gay Waterman
A 637 " " ..... Israel Mort Overman
A 873 " " ..... Martin Pole
E 1199 Saunterings ..... Chas D Warner
G 1044 Sauzay, A ..... Wonders of Glass Making
A 2010 Savage ..... Batchelor of Albany
E 1377 Saved by the Life Boat ..... R M. Ballantyne
E 2560 Saved From the Sea ..... W. H. G. Kingston
C 1292 Scadding, Dr ..... Toronto of Old
A 966 Scalp Hunters ..... Mayne Reid
C 771 2 Scandinavia, Ancient and Modern .... A Crichton and H. Wheaton
A 341 Scarlet Letter ..... N. Hawthorne
A 412 Scattergood Family ..... A. Smith
E 97 Scenes in Other Lands ..... John Stoughton
E 2015 " of Savage Lands ..... J. Greenwood
E 2119 " With Hunters and Trappers ....
G 1434 Scenery of the Heavens ..... Thomas Dick
G 1344 Schellen, H ..... Spectum Analysis
C 1779 Schem, A J .. History of the Russo-Turkish War
C 1589 Schiller, F ..... Revolt in the Netherlands
C 1571 " " ..... Thirty Years War
D 2336 " " Life of ..... J. Sime
C 1630 Schmitz, Dr ..... History of Greece
C 1231 " " ..... History of Rome
D 1884 Schmucker, Samuel ..... Life of Nicholas I
D 1578 Schooldays of Eminent Men ..... John Timbs
D 1194 Schools and Schoolmasters, My .... Hugh Miller
G 1926-7 Schuyler, Eugene ..... History of Turkistan
E 1611 Schwatka, F ..... Along Alaska's Great River
E 1215 " " ..... Nimrod in the North
G 2939-40 Science and Art, Lectures on ..... Lardner

G	1984	Science and Culture		Huxley	
G	1591	"	Curiosities of	John Timbs	
G	1978	"	Cyclopaedic Simplified	J. H. Pepper	
G	1715	"	Imagination in	John Tyndall	
G	2155	"	and Industry, Annual Record of	S. F. Baird	
G	783	"	For the Young, Force	Jacob Abbott	
G	784	"	" Heat	"	
G	785	"	" Light	"	"
G	787	"	" Water and Land	"	"
G	1504	"	Playbook of	J. H. Pepper	
G	2478	"	of Politics	Sheldon Amos	
G	776	"	Wonders of	Hy. Mayhew	
G	1363	"	Year Book of Facts in	James Mason	
C	2491-4	Scot in British North America		W. J. Ratray	
C	1625	Scotland, Clans of		T. B. Johnston	
C	1224	"	History of	Wm. Robertson	
C	2783-4	"	"	P. F. Tytler	
I	1647	"	Proverbs of	Alex. Hislop	
C	1132	"	Scenes and Legends of the North	Hugh Miller	
A	350	Scots Brigade, The		James Grant	
D	2372	Scotsmen, Book of		Joseph Irving	
C	2020	Scots Worthies		Howie	
E	2530	Scott, Michael	Cruise of the Midge		
G	1261	"	"	Tom Cringle's Log	
I	2414	"	Sir Walter ... Chivalry, Romance and the Drama		
I	382	"	" "	Demonology	
F	2718	"	" "	Poetical Works	
A	410	"	" "	Tales of a Grandfather	
A	1207-12	"	" "	Waverly Novels	
D	1948	"	" " Life of	J. G. Lockhart	
A	81	Scottish Chiefs		Jane Porter	
I	405	"	Life	Chas. Rogers	
I	2736	"	Life and Character	E. A. Ramsay	
I	2194	"	Life, Lights and Shadows of	Prof. Wilson	
A	2645	"	Peasantry, Tales of the	Rev. Hy. Duncan	
F	2026	"	Poems	J. Ross	
B	2835	Scribner's Monthly		Nov. to April 1875	
B	2836	"	"	May to Oct 1875	
I	983	Scripture Club, The		E. Jenkins	
G	2340	Sculpture, Lectures on		Flaxman	
A	1839	Seamy Side, The		Besant & Rice	
G	1679	Sea, Geography of the		M. F. Maury	

I	227				
I	65				
I	2748				
G	1780				
A	770				
E	215				
C	2498				
G	661				
D	2792				
I	1733				
I	842				
D	2231				
A	1719				
I	1500				
C	2729				
E	1912				
A	973				
A	981				
D	980				
A	157				
C	1646				
A	982				
A	154				
A	159				
A	419				
A	978				
I	331				
A	2208				
A	1855				
A	790				
D	2394				
F	1467				
F	1923				
F	23				
A	935				
A	1876				
F	1797				
D	316				
E	2671				
F	1331				
D	224				
F	2445				
E	74				
E	518				
C	2513				
I	96				
A	1815				

I	227	Sea and Shore	Hector Malot
I	65	" Stories	
I	2748	Seasons, Pictoral Calendar of the	Mary Howitt
G	1780	Seaton, Gen	Manual of Fret Cutting
A	770	Second Cousin Sarah	F. W. Robinson
E	215	Secret of the Island	Jules Verne
C	2498	Seeley, J. R.	Expansion of England
G	661	Seiss, J.	A Miracle in a Stone
D	2792	" "	Voices From Babylon
I	1733	Selected Letters	Chamberlain
I	842	Self Help	S. Smiles
D	2231	Self Taught Men	
A	1719	Sense and Sensibility	Miss Austin
I	1500	Sermons out of Church	Miss Mulock
C	2729	Servia, History of	Leopold Ranke
E	1912	Seward, O. R.	Travels Round the World
A	973	Sewell, Miss	Amy Herbert
A	981	" "	Cleve Hall
D	980	" "	Experience of Life
A	157	" "	Gertrude
C	1646	" "	Historical Selections
A	982	" "	Ivors
A	154	" "	Katherine Ashton
A	159	" "	Laueton Parsonage
A	419	" "	Margaret Percival
A	978	" "	Ursula
I	331	Sewins, W.	Her Majesty's Mails
A	2208	Seven Oaks	J. G. Holland
A	1855 7	Shadow of the Sword	Robert Buchanan
A	790	Shadows on the Snow	B. L. Farjeon
D	2394	Shairp, Principal	Life of Robert Burns
F	1467	Shakespeare	
F	1923	" The Leopold	
F	23	Shakesperean Gems	Translation into French
A	935	Shall I Win Her	James Grant
A	1876	Shandon Bells	William Black
F	1797	Sharpe, Wm.	Humanity and the Man
D	316	Shaw the Life Guardsman	Mayor Knowles
E	2671	Sheer Pluck	G. A. Henty
F	1331	Shelley	Poetical Works
D	224	Shelley Memorials	
F	2445	Sher dans Plays	
E	74	Shiftings Winds	R. M. Ballantyne
E	518	Ship Ahoy	
C	2513	Shipwrecks, Notable	Uncle Hardy
I	96	Shipwrecks and Disasters at Sea	
A	1815	Shirley	Charlotte Bronte

A	1817	Shorthouse, J. H.	John Inglesant
G	1118	Short Studies in Great Subjects	J. A. Froude
E	2005	Siam	G. B. Bacon
G	1970	Sight	Joseph Le Conte
G	2780	Sign Writing	James Collingham
A	348	Silas Marner	Geo. Eliot
A	156	Silent Struggles	M. A. Stephens
A	511	Silent Witness	Edmund Yates
E	1015	Silver Canon	G. M. Fenn
E	2673	" Lake	R. M. Ballantyne
D	2336	Sime, J	Life of Schiller
D	1989	Simms, W. G	Life of John Smith
C	2096	Simpson	Martyrland
A	424	Sinclair, C	Jane Bouverie
A	709	Singleton Fontenoy	James Hannay
A	1255	Sir Andrew Wylie	John Galt
A	2174	" Gibbie	Geo. Macdonald
A	557	" Harry Hotspur	A. Trollope
A	174	" Jasper Carew	Chas. Lever
A	814	Siren, A	T. A. Trollope
A	865	Sister Rose	Wilkie Collins
I	1026	Sismondi	Literature of Europe
E	2064	Six Months at the Cape	R. M. Ballantyne
D	1028	Sketch Book	Washington Irving
A	995	Sketches	Mark Twain
D	2367	" of Celebrated Men	
C	2032	" of the War	C. C. Noti
E	1919	Slave Catching in the Indian Ocean	Capt. Colomb
A	867	Slaves of the Ring	
A	555	Small House at Allington	A. Trollope
A	120	Smart, Hawley	A. Race for a Wife
A	974	" "	Hard Lines
G	1649	Smeaton, A. C	Builder's Companion
A	2606	Smedley, F. E.	Fortunes of the Colville Family
A	69	" "	Frank Fairleigh
A	2605	" "	Harry Coverdale's Courtship
A	2604	" "	Lewis Arundel
C	1424-5	" "	Venetian History
E	843	Smiles, S.	A Boys Travels Round the World
I	875	" "	Character
C	840	" "	Huguenots
C	1609	" "	Huguenots in France
D	248	" "	Life of Robt. Dick
D	1593	" "	Life of a Scotch Naturalist
D	1337	" "	Life of Geo. Stephenson
D	836	" "	Life of Geo. and Robt. Stephenson

I	1343	Smiles, S		Thrift
I	842	"	"	Self Help
A	239	Smith, A		The Marchioness of Brinvillers
A	412	"	"	The Scattergood Family
A	185	"	Albert	Mr. Ledbury Revisits Paris
I	2935	"	Adam	Wealth of Nations
G	1102	"	A. W	Treatise on Mechanics
D	1989	"	John, Life of	W. G. Simms
E	2817	"	Geo	Assyrian Discoveries
D	1768-9	"	"	Life of Alexander Duff
D	1983	"	G. B	Life of W. E. Gladstone
D	1954	"	"	Life of Sir Robt. Peel
C	1641	"	Goldwin	Lectures on the Study of History
D	720	"	"	Life of Cowper
I	2751	"	P. V	English Institutions
D	2303-4	"	R. B	Life of Lawrence
G	2459	"	R. H	Cutting Tools
I	2913	"	Sydney	Modern British Essayists
I	432	"	"	Essays
D	2926	"	" Memoir of	Lady Holland
I	2912	"	Talford & Stephen	Modern British Essayists
C	2941	Smollett		History of England
A	95	"		Roderick Random
A	696	Snarleyow		Capt. Marryatt
E	1006	Snowshoes and Canoes		W. H. G. Kingston
G	1037	Social Economy, Handbook of		E. About
G	2476	Sociology		H. Spencer
F	2112	Song of Charity		E. J. Chapman
I	1465	Sons of God, The Known and Unknown		Hy. Alford
A	509	So Runs the World Away		Mrs. A C Steele
G	1640	Sound		John Tyndall
I	1968	Soundings From the Atlantic		O. W. Holmes
E	2525	South America		
E	1721	South America, 1000 Miles Walk in		N. H. Bishop
E	1925	Southesk, Earl	Saskatchewan and the Rocky Mountains	
D	2241	Southey Robt		Life of Nelson
F	2295	"	"	Poems
I	1481	South Sea Bubbles		Earl and the Doctor
A	962	Southworth, Mrs		Bride's Fate
A	960	"	"	Changed Bride
A	161	"	"	Retribution
C	1407-9	Spalding, Wm		Italy and the Italian Island
E	1321	Spain, All Round		F. H. Deverell

C 2004 Spanish Cavalier.....J. S. C. Abbott
C 2785-8 " Conquest in American....Arthur Helps
C 817 " History, Romance of...J. S. C. Abbott
C 1509 " Inquisition.....Janet Gordon
G 2489 " Pictures .....Rev. S. Manning
I 1645 Speaking, Art of Extempore.....Bautain
B 2864 Spectator, The.....
G 2472 Spectrum Analysis.....J. N. Lockyer
G 1344 " " .....H. Schellen
I 1976 Speeches.....T. D. McGee
I 2258 Spencer, H .....Essays
G 2476 " " .....Sociology
F 1917 Spenser, E.....Fairie Queen
E 870 Sporting Sketches.....Old Bushman
E 1554 Spry, W. J. J.....Cruise of the Challenger
A 160 Spy, The.....Fenimore Cooper
A 645 Squire, Arden.....Mrs. Oliphant
A 693 Squire's Legacy, The.....Mary Cecil Hay
F 2439 St. Abe and His Seven Wives.....
A 2590 Standard Fairy Tales.....
D 2383 Standish, Miles, Life of.....J. S. C. Abbott
C 2816 Stanley, A. P.....Westminster Abbey
E 1345-6 " H. M.....The Congo
E 2803 " " .....How I Found Livingstone
E 1685 " " .....Through the Dark Continent
A 1879 Starling, The.....Norman McLeod
D 1812 " Elizabeth.....Noble Deeds of Women
G 2328 Stars, Half Hours with the.....Proctor
D 1920 Statesmen of the Commonwealth....John Foster
D 2113-15 " " Time of George III....
Lord Brougham
I 2350 Staunton Howard . . .Chess Players Companion
A 2193 St. Clair of the Isles.....
G 2111 Steam Boilers.....Armstrong
G 2721 " Engines.....Bourne
G 2101 " " .....E. Gallooway
A 509 Steele, Mrs. A. C....So Runs the World Away
G 2467 Step, Edward.....Plant Life
D 717 Stephen, Leslie.....Life of Johnson
D 2393 " " .....Life of Swift
A 2607 " M. D.....Miss Wetherell
A 56 Stephens, A. S.....The Heiress
E 2160 " C. A.....Camping Out
E 2164 " " .....Fox Hunting
E 2161 " " .....Left on Labrador
E 2163 " " .....Lynx Hunting
E 2162 " " .....Off to the Geysers

E	2165	Stephens, C. A	On the Amazon
E	2668	" "	Young Moose Hunters
D	2440	" F. G	Life of Sir E. H. Landseer
F	109	" J. L	Travels in the East
E	2071	" "	Travels in Egypt and Nubia
A	129	" M. A	Mary Derwent
A	156	" "	Silent Struggles
D	2027	Stephenson, Geo., Life of	J. F. Layson
D	1337	" Geo., Life of	S Smiles
D	836	" Geo. and Robt., Life of	S. Smiles
E	612	" R. L	Treasure Island
G	1328	" R. N	Treatise on Railways
C	1301	Stepniak	Russia Under the Czars
C	2447	"	Underground Russia
A	542	Stern Necessity	F. W. Robinson
C	1470	Stewart, Geo., jr	Canada Under Lord Dufferin
I	1557	" "	Evenings in a Library
I	2082	" "	Great Fire in St John
A	2587	St. George and St. Michael	Geo. McDonald
A	269	St. James	W. H. Ainsworth
A	598	St. John, Robt	Queen of the Tournament
I	2299	Stock Breeding	M. Miles
G	1287	Stokes, J	Cabin t Maker's Companion
G	1049	Stomachs, Talks About People's	Dr. Dio Lewis
G	924	Stonemasons, Drawings for	E. A. Davidson
A	2641	Storehouse of Stories	C. M. Yonge
E	1129	Stories of the Gorilla Country	Paul Du Chaillu
E	2147	" of Young Adventurers	A. R Hope
C	2257	Storm Warriors	John Gilmore
E	1370	Story of the Rock	R. M. Ballantyne
A	646	" " Valentine and His Brother	Mrs. Oliphant
I	1781	Stowe, Mrs. H. B	Footsteps of the Master
A	2657	" "	May Flower
A	343	" "	My Wife and I
A	1706	" "	Pogamuc People
E	579-80	" "	Sunny Memories
A	979	" "	We and Our Neighbors
A	1790	" "	Uncle Tom's Cabin
I	1778	Stowell, D	Manxland
D	1987	Stoughton, J	Life of Wm. Wilberforce
D	2387	St. Paul, Life and Epistles of	Conybeare & Howson
D	1471	St. Paul in Rome	J. R. McDuff
A	824	Strange World, A	M. E. Braddon
A	841	Strangers and Pilgrims	M. E. Braddon
A	291	Stray Pearls	C. M. Yonge
A	850	Stretton	Hy. Kingsley

A	2192	Stretton, Hesba	In Prison and Out
D	2799-2800	Strickland, Agnes	Life of Mary Queen of Scots
D	1068-73	" "	Lives of the Queens of England
C	692	" "	Stories from Ancient History
C	751	" "	True Stories
A	705	St. Simon's Niece	Frank Lee Benedict
C	2709-11	Stubbs, Wm.	Constitutional History of England
G	2083	Student's Manual	John Todd
D	2385	Stuyvesant, Peter	J. S. C. Abbott
E	2815	Sub Tropical Rambles	N. Pike
D	1304	Successful Merchant	Wm. Arthur
A	502	Sue Eugene	Arthur
A	108	" "	Mysteries of Paris
A	194	" "	Wandering Jew
G	2474	Suicide	Hy. Morselli
G	1886	Sully James	Illusions
G	2277	Sun, The	C. A. Young
I	2689	Sunday at Home	1883
I	1610	Sunday Evenings at Home	H. C. Adams
E	1386	Sunk at Sea	R. M Ballantine
E	579-80	Sunny Memories	H. B. Stowe
E	2692	Sunshine and Storm in the East	Lady Brassey
E	1894	Sutherland, Rev. A	North-west Territory
A	212	Swan, Annie S	Across Her Path
A	1913-14	Swift Dean	Complete Works
A	403	" "	Gulliver's Travels
I	694	Swimming in Eton Style	Serjeant
I	2427	Swingin' Round the Cirkle	Petroleum V. Nasby
E	188	Swiss Family Robinson	H. Frith
G	2488	Swiss Pictures	Rev. S. Manning
A	425	Sybil	Disraeli
A	538	Sylvia's Choice	G. M. Craik
D	726	Symonds, J. A	Life of Shelley
E	64	Symondson, F. W. H	Abaft the Mast
H	1356	Synonymes	
H	1765	"	Harrison
E	1943-4	Syria Unexplored	R. T. Burton
I	476	Table, Talk of	Samuel Johnson
I	482	Table, Talk and Opinions of	Napoleon
I	1580	Table Talk, Book of	W. C. Russell
A	861	Tabor, Eliza	Hope Meredith
A	572	" "	Jamie's Quiet Life
C	1074-5	Taine	History of English Literature
C	2261	"	Notes on England
I	2914	Talford & Stephen	Modern British Essayists
A	641	Taken at the Flood	M. E. Braddon

A	333	Tales and Sketches	Hugh Miller
A	410	" from a Grandfather	Sir Walter Scott
A	1308	" From Blackwood	
A	1740	" From Blackwood	
A	2628	" of all Countries	A. Trollope
C	752	" of Old English Life	W. F. Collier
A	448	Tancred	Disraeli
E	2081	Tannahill, Robt	Poems
G	2457	Tanner, Prof. Henry	Agricultural Practice
B	2863	Father and Guardian	
D	420	Taylor, Jeremy, Life of	R. A. Willmott
C	1410-11	Taylor, W. C	History of Ireland
E	2002	Taylor, Bayard	Arabia
E	2003	" "	Central Africa
E	1915	" "	Cyclopaedia of Modern Travel
E	2090	" "	Europe with Knapsack and Staff
C	1516	" "	History of Germany
E	2069	" "	Japan, Travels in
E	2001	" "	South Africa
E	1855	" "	United States, Travels in the
I	2428	Taylor, S	Profit Sharing
G	1631-4	Technical Educator	Cassells
D	2617	Tecumseth	E. Eggleston
I	2413	Tegg, Wm	Meetings and Greetings
G	2327	Telescope, Half hours with the	R. A. Proctor
B	2830	Temple Bar	May to August 1876
B	2829	"	Sept. to Dec. 1876
A	1602	Ten Years Tenant	Besant & Rice
A	1859	Ten Thousand a Year	Dr. Warner
D	1602	Ten Years of My Life	Princess F. Salm Salm
A	1315	Tenant of Wildfield Hall	Anne Bronte
F	24	Tennyson, Alfred	Maud
F	10	" "	Queen Mary
F	1566	" "	Poems
E	736	Terrapin Island	Geo Cupples
A	94	Terry, G	Costal
A	994	Terrible Temptation, A	Chas. Reade
G	1106	Testimony of the Rocks	Hugh Miller
I	1698	Testimony of the United	Associate Synod
A	653	Thackeray, W. M	Adventures of Phillip
A	656	" "	Barry Lyndon
A	659	" "	Burlesque Yellow Plush Papers
A	660	" "	Christmas Books
A	543	" "	Henry Esmond
A	654	" "	Henry Esmond
A	651	" "	Newcombs, The
A	655	" "	Paris Sketches

A	650	Thackeray, W. M.	Pendennis
A	657	" "	Roundabout Papers
A	849	" "	Vanity Fair
A	652	" "	Virginians, The
A	44	Thaddeus of Warsaw	Jane Porter
A	896	That Lass of Lowries	Mrs. Burnett
D	1415-16	Thatcher, B. B., 2 volumes	Indian Biography
A	2823	That Boy of Northcotes	Charles Lever
D	2401	Thayer, W. M.	Life of J. A. Garfield
A	397	The Case of Mr. Lucraft	Besant & Rice
A	479	Their Wedding Tour	W. D. Howells
I	709	Theatical Anecdotes	
A	897	They all do it	J. M. Bailey
A	2679	The O'Donoghue	Chas. Lever
C	1571	Thirty Years War	F. Schiller
C	1599	Thiers, M. A.	French Revolution, History of the
C	1620	" "	Consulate and Empire of France
E	2376	Thirty years in the Harem	
A	400	This Son of Vulcan	Besant & Rice
A	794	Thompson, Mrs.	Caren Raleigh
A	906	Thomas, Annie	A Passion in Tatters
A	273	" "	Called to Account
A	633	" "	Dennis Donne
A	620	" "	He Cometh Not, she said
A	617	" "	False Colors
A	619	" "	On Guard
A	618	" "	Only Herself
A	634	" "	Playing for High Stakes
A	898	" "	Two Widows, The
A	635	" "	Walter Goring
A	2586	Thomas Wingford	Geo. MacDonald
F	1448	Thomson, James	Poems
E	2695-6	" Joseph	Central African Lakes
E	1643	" "	Through Masai Land
E	2068	" J.	Malacca Inds China
A	334	Three Musketeers	A Dumas
G	1283	Thring, Edward	Thoughts on Life Science
I	1343	Thrift	Samuel Smiles
A	2632	Thorne of David, The	Rev. J. H. Ingraham
E	1685	Through the Dark Contenent	Stanley
D	1808	Through the Ranks to a Commission	
A	2215	Three Feathers	Wm. Black
E	1928-9	Through Persia by Caravan	Arthur Arnold
E	2135	Three Admirals	W. H. G. Kingston
E	2134	Three Commanders	" "
E	2133	Three Lieutenants	" "
E	2132	Three Midshipmen	" "

E	2527	Three Months Rustication	R M. Ballantyne
A	2121	Tilbury Nogo	White Melville
G	1436	Ticnor Caleb	Philosophy of Living
E	237	Tiger Prince	W. Dalton
E	358	Tigers and Traitors	Jules Verne
D	599	Tillotson, J	Our Untitled Nobility
G	1527-8	Timbs, John	Abbeys and Halls of England
G	1591	" "	Curiosities of Science
G	485	" "	Curiosities of Animal and Vegetable Life
I	695	" "	Legal Anecdotes
C	1551-2	" "	Romance of London
C	2268-9	" "	Romance of London
D	1578	" "	Schooldays of Eminent Men
D	1587	" "	Stories of Inventors and Discoverers
G	2463	" "	Wonderful Inventions
E	2200	Tip Lewis	
A	745	To the Bitter End	M. E. Braddon
D	1558	Todd, John, Autiobiography of	
A	144-5	Tom Burke of Ours	Chas. Lever
A	675	Tom Sawyer	Mark Twain
A	953	Tom Brown at Oxford	T. Hughes
A	952	Tom Brown's School Days	T. Hughes
G	1067	Tomlinson, Chas	Warming and Ventilation
A	1261	Tom Cringle's Log	Michael Scott
A	106	Tommy Upmore	R. D. Blackmore
A	950	Tom Bulkley of Lissington	R. M. Jepbson
E	2518	Tom and the Crocodiles	Anne Bowman
A	2618	Tony Butler	Chas Lever
A	758	Too Soon	K. S. Macquoid
D	2182	Topelius, Z	Gustave Adolphe
C	1202	Toronto of Old	Dr. Scadding
E	71	Towle, G. M	Vasco de Gama
E	1804	" "	Adventures of Pizarro
F	1566	" "	Life and Travels of Vasco de Gama
G	1644	Town Geology	Chas. Kingsley
A	1848	Tower of London	W. H. Ainsworth
A	2592	Towne, B. K	Around the Ranche
A	2829	Towrgee. A. W	John Eax
E	109	Travels in the East	J. L. Stephens
D	731	Trail, H. D	Coleridge
E	802	Travels in Upper and Lower Amoor	T. W. Atkinson
E	1472	Travels, Bits of	H. H. Jackson
E	2697	Transcaucasian Ararat	James Bryce
E	1393	Transvaal, Lady Trader in the	Mrs Heckford
E	1912	Travels Round the World	O. R. Seward

E 1915 Travel, Cyclopaedia of Modern . . Bayard Taylor
E 2106 Travels in Many Lands . . . . . Ida Pfeiffer
D 2390 Trail, H. D. . . . . Life of Sterne
E 2520 Travel, Notes of . . . . . Moltke
E 2526 Trail, Mrs. . . . . In the Forest
E 2691 Trades, Tropics and Roaring Forties, In the . .
Lady Brassey
E 612 Treasure Island . . . . . R. L. Stephenson
A 835 Treasure Hunters . . . . . G. M. Fenn
I 1251 Tremenhere, H. . . . . Notes on Public Subjects
D 1501-2 Trevelyan, G. O . . Macaulay's Life and Letters
H 2067 Treasury of Knowledge . . . . . Samuel Maunder
I 2446 Trevelyan, G. O . . . . . Competition Wallah
E 616 Tribulations of a Chinaman . . . . . Jules Verne
A 293 Trial, The . . . . . C. M. Yonge
E 2810 Tristan . . . . . Travels in Palestine
A 992 Trollope, Anthony . . . . . American Senator
D 2382 " " . . . . . Autobiography of
A 1275 " " . . . . . Belton Estate, The
A 554 " " . . . . . Bertrams, The
A 1252 " " . . . . . Bertrams, The
I 2270 " " . . British Sports and Pastime
A 1269 " " . . . . . Castle Richmond
A 556 " " . . . . . Claverings, The
A 281 " " . . . . . Doctor Thorne
A 282 " " . . . . . Eustace Diamonds
A 2063 " " . . . . . Framley Parsonage
A 892 " " . . . . Golden Lion of Granpere
A 828 " " . . Harry Heathcote of Gangoil
A 1260 " " . . . . He Knew he was Right
A 547 " " . . . . . Kathleen
A 347 " " . . . . . Kellys and O'Kellys
A 1847 " " . . . . . Lindisfarm Chase
A 1253 " " . . . McDermotts of Ballycloran
A 379 " " . . . . . Miss Mackenzie
A 1254 " " . . . . . Orley Farm
A 1266 " " . . . . . Pen Owen
A 229 " " . . . . . Phineas Finn
A 833 " " . . . . . Phineas Redux
A 2177 " " . . . . . Prime Minister
A 262 " " . . . . . Ralph the Heir
A 555 " " . . . . Small House at Arlington
A 557 " " . . . . . Sir Harry Hotspur
A 569 " " . . . . . Vicar of Bullhampton
A 1312 " " . . . . . Warden, The
A 570 " " Warden and Barchester Towers
A 1277 " J. Adolphus . . . Diamond cut Diamond

D	1550	Trollope, J. Adolphus	Life of Pius IX
D	2244	" " "	Life of Pope Pius IX
A	814	" "	Siren, A
E	2222	Tropics, The	Uncle Ned
E	2629	Trowbridge, J. T	Jack Hazard and His Fortunes
C	751	True Stories	Agnes Strickland
A	2652	True Riches	T. S. Arthur
E	2138	True Blue	W. H. G. Kingston
A	916	Tugs at Ramsgate	Chas. Dickens
I	275	Tulloch Principal	How to Succeed in Life
F	1707	Tupper, Martin F	Poetical Works
F	1726	" "	Proverbial Philosophy
F	2297	" "	Poems
A	1809	Turgueneeff, Ivan	Virgin Soil
C	1922	Turkey, History of	James Baker
C	1926-7	Turkistan	Eugene Schuyler
G	1683	Turning for Amateurs	
G	88	Tuthill, W. B	Archetectural Drawing
A	890	Twain, Mark	Innocents Abroad
A	417	" "	Old Times on the Mississippi
A	675	" "	Tom Sawyer
A	191	" "	Tramp Abroad
A	995	" "	Sketches
A	1713	'Twas in Trafalgar Bay	Besant & Rice
G	4	Twenty Thousand Leagues Under the Sea	Jules Verne
A	250	Twenty Years After	A. Dumas
I	816	Twenty Years of the Life of an Actor	F. E. Wemyess
A	38-195	Twice Told Tales	N. Hawthorne
E	2559	Twice Lost	W. H. G. Kingston
E	2556	Two Voyages, The	" "
E	1007	" Supercargoes	" "
A	2643	" Marriages	Miss Mulock
A	1712	" Plunges for a Pearl	Mortimer Collings
A	898	" Widows, The	
A	226	" Years Ago	Chas. Kingsley
A	198	" Admirals, The	Fenimore Cooper
G	1050	Tyndall, John	Lectures on Light
G	1123	" "	Heat as a Mode of Motion
G	1130	" "	Forms of Water
G	1640	" "	Sound
G	1715	" "	Imagination in Science
G	2290	" "	Hours of Exercise in the Alps
G	2280	" "	Floating Matter of the Air
C	2116	Tyre	

A 2662 Tytler, Sarah.....Citoyenne Jacqueline
C 2783-4 Tytler, P. T.....History of Scotland

A 2034 Uncommercial Traveller.....Chas Dickens
A 1790 Uncle Tom's Cabin.....Mrs. H. B. Stowe
C 2513 Uncle Hardy.....Notable Shipwrecks
I 2447 Underground Russia.....Stepniak
A 1811 Under One Roof.....James Payne
A 1821 Undiscovered Country.....W. D. Howells
A 1864 Under Slieve Ban.....R E Francillon
A 2667 Under the Southern Cross.....
E 2545 Ungava.....R. M. Ballantyne
E 855 United States, Travels in the...Bayard Taylor
C 1520 " " History of.....Edmund Ollier
C 1957-63 " " History of the ... Geo. Bancroft
C 2794 " Netherlands, History of the....
J L Motley
A 464 Unkind Word, The.....Miss Mulock
A 2593 Unravelled Skeins.....G. Gow
E 1381 Up in the Clouds.....Ballantyne
B 1348-9 Upper Canadian Rebellion.....J. C. Dent
A 978 Ursula.....Mrs. Sewell

C 235 Valentine, Mrs.....Battles on Land
E 2151 " " .....Heroism and Adventure
A 507 Valeric.....Capts Marryatt
G 132 Vandenhoff, G.....Art of Reading Aloud
A 640 Vanity Fair.....W. M. Thackeray
E 1890 Vasco De Gama, Life and Travels..G. M. Towle
E 71 " " " " " "
A 930 Vashti.....A. J. E. Wilson
D 2731-5 Vasari, G...Painters Sculptors and Architects
G 1040 Veadot, Louis.....Wonders of Italian Art
G 2278 Vegetable Kingdom, Cross and Self....
Fertilization in the.....C. Darwin
G 1882 Vegetable Mould, Formation of.....C. Darwin
G 2483 " World.....Louis Figuier
C 1424-5 Venetian History.....Smedley
C 37 Venice.....
G 1057 Ventilation.....Chas. Tomlinson
A 1603 Verdant Green.....Cuthbert Bede
A 921 Vere of Ours.....James Grant
I 1229 Vericour De.....Modern French Literature
W 214 Verne, Jules.....Abandoned
E 140 " " .....Around the World in 80 Days
E 622 " " .....Begums Fortune
E 621 " " .....Child of the Cavern

E	46	Verne, Jules		Demon of Cawnpore
E	613	"	"	Dick Sands
E	213	"	"	Dropped From the Clouds
E	216	"	"	Dr. Ox's Experiment
E	477	"	"	English at the North Pole
E	434	"	"	Field of Ice
E	372	"	"	Five Weeks in a Baloon
E	219	"	"	Floating City
E	943	"	"	Fur Country
E	1029	"	"	Godfrey Morgan
F	217	"	"	Green Ray
E	614	"	"	Hector Servadac
E	457	"	"	Journey to the Centre of the Earth
E	2152	"	"	Journey Round the World Australia
E	2320	"	"	Journey Round the World New Zealand
E	218	"	"	Martin Paz
E	2564	"	"	Meridiana
E	615	"	"	Michael Strogoff
E	215	"	"	Secret of the Island
E	358	"	"	Tigers and Traitors
E	616	"	"	Tribulations of a Chinaman
E	4	"	"	Twenty Thousand Miles Under the Sea
E	1607	"	"	Wreck of the Chancellor
C	968	Veterans of the Chelsea Hospital		Rev. G. R. Gleig
A	569	Vicar of Bullhampton		A. Trollope
A	205	" "	Wakefield	O. Goldsmith
D	2406	Vicars Capt. Headley, Life of		
A	671	Vicars Daughter, The		Geo. Macdonald
D	526	Victoria Cross in India, The		Col Knollys
A	2596	Victory of the Vanquished		Mrs. E. Charles
G	1881	Vignole Tito		Myth and Science
A	19	Village Commune		Ouida
A	163	Villete		Charlotte Bronte
A	344	Violet Jermyn		James Grant
A	1809	Virgin Soil		Ivan Turgueneeff
A	652	Virginians, The		W. M Thackeray
A	532	"	in Texas	Wm. Baker
A	438	Vivian Gray		Disraeli
F	1463	Voices of Nature		L V. Hall
E	1156	"	From the Orient	Rev. Geo. Burnfield
G	2477	Vogel	Chemistry of Light and Photography	
G	2482	Volcanoes		J. W. Judd
D	2337	Voltaire, Life of		Sir E. Hamley
E	2703	Voyage Alone in the Rob Roy Canoe		John Macgregor

G 884 5 Voyage of a Naturalist ..... C. Darwin
E 1863 " " Paper Canoe ..... N. H. Bishop
E 51 " Round the World ..... Anson
E 951 " " " ..... Drake & Dampier
E 1469 " in the Sunbeam ..... Mrs Brassey
E 2698 " of the Vega ..... Nordenskiold
E 2571 Voyages, Recent Polar .....

A 878 Waiting Race, A ..... Edmund Yates
D 447 Wakeley, Rev. J. B. ... Anecdotes of Whitefield
[illegible] 1822 Walford L. B. ..... [illegible]
E 1939 Wallace, A. R. ..... Malay Archipelago
E 2091 Walmsley, H. M. ..... Zululand
A 115 Walpole, Horace ..... Castle of Otranto
G 2782 Walsh, J. H. ..... The Horse
I 116 Walters Rev. W. ..... Beams of Silver
D 2224 " " Life and Labors of Robt. Moffatt
A 1690 Walter's Escape ..... J. De Liefde
A 635 Walter Going ..... Annie Thomas
A 993 Walter's Word ..... James Payne
G 2465 Walton, Izaak and C. Cotton .. Complete Angler
A 194 Wandering Jew ..... Eugene Sue
E 1495 Wanderings South and East .... Walter Coote
E 2562 Wanderers, The ..... W. H. G. Kingston
E 2142 War and Peace ..... A. L. O. E.
A 967 War Trail ..... Mayne Reid
G 2273-4 Warburton ..... Conquest of Canada
A 670 Ward or Wife .....
G 126 Ward, Catherine ..... Cottage on the Cliff
A 1312 Warden, The ..... A. Trollope
A 570 Warden, The [illegible] ester Towers ....
A. Trollope
G 1067 Warming and W[illegible] ... Chas. Tomlinson
G 1199 Warner, C. D. [illegible] ..... Winterings
C 1525 " " " ... Mummies and Moslems
I 267 Warren, Hastings ..... Macaulays Essay on
G 1078 " H. W. ..... Recreation in Astronomy
D 819-21 " Dr. ..... Diary of a Late Physician
A 1859 " Dr. ..... Ten Thousand a Year
C 2795 Warrior, Priest and Statesman .....
W. H. D. Adams
E 2140 Washed Ashore ..... W. H. G. Kingston
D 66 Washington, Geo. Life of ..... Bancroft
D 2338-41 " " " ..... W. Irving
A 402 Washington Square ..... Hy. James
A 559 Waterwitch, The ..... J. F. Cooper
A 2180 Water Babies ..... Chas. Kingsley

G	1130	Water, Forms of	John Tyndall
G	787	Water and Land	Jacob Abbott
C	207	Waterloo	Erckmann—Chatrian
C	1877	Waterloo Campaign	G. C. Mercer
C	1892	Waterloo, Stories of	W. H. Maxwell
G	1060	Waterton, C.	Essays on Natural History
C	313	Watson, H. C	Camp Fires of Napoleon
I	2436	" John	Kant and His English Critics
D	1177	Watt and the Steam Engine	
A	1207-12	Waverley Novels	Sir Walter Scott
I	2935	Wealth of Nations	Adam Smith
A	639	Weavers and Weft	M. E. Braddon
A	1851	Webb, Mrs. J. B	Naomi
D	2307-8	Webster, Daniel, Life of	G. F. Curtis
D	325	Wellington, Life of	An Old Soldier
D	1519	" "	Chas. Macfarlane
C	1693-5	" Sieges in Spain	Sir J. T. Jones
C	631	" Victories of	W. H. Maxwell
I	816	Wemyess	Twenty-six Years of the Life of an Actor
3	1077	Winchell, A.	Walks and Talks in the Geological Field
A	868	[illegible]nest	Good Luck
C	2816	[illegible]r Abbe	A. P. Stanley
B	2848	[illegible] Review	July to Oct. 1856
B	2849	" "	Jan. to April 1856
B	2850	" "	July to Oct. 1875
B	2851	" "	
B	2852	" "	Jan. to April 1876
E	1173	West Indies, Christmas in	Chas. Kingsley
C	1990	" " History of the	C. H. Eden
E	2158	" "	C. Kingsley
A	979	We and Our Neighbors	Mrs. Stowe
A	321	Wetherell, Miss	Daisy
A	912	" "	Daisy in the Field
A	913	" "	Daisy Plains
A	437	" "	End of a Coil
A	2609	" "	Letter of Credit
A	428	" "	Melbourne House
A	2607	" "	Stephen, M. D.
A	1816	" "	The Gold of Chickeree
A	41	" "	Wide, Wide World
A	1860	" "	Wych Hazel
A	103	" "	Queechy
D	835	Wharton, Grace and Philip	Wits and Beaux of Society
A	17	What Can She Do	Rev. E. P. Roe

A	683	What He Cost Her	J. Payn
A	13	What Shall I be	
A	42-3	What will He do With it?	Lord Lytton
G	1524	Wheat Crop, Essays on	H. Y. Hind
C	1079	Wheeler, A. M.	Sketches from English History
A	307	Which Shall it be	Mrs. Alexander
I	2355	Whims and Oddities	T. Hood
E	1935-6	White Conquest	W. H. Dixon
C	1911	" James	History of France
F	2296	" Kirke	Poems
D	141	" " Life of	
A	737	" Lies	Chas. Reade
A	985	" Ladies	Mrs. Oliphant
A	1875	" Wings	Wm. Black
I	1706	" Rev. J. B.	Heresy and Orthodoxy
E	2694	" R. G.	England Without and Within
I	2719	" "	Words and Their Uses
I	2720	" "	Every Day English
D	441	Whitfield, Anectotes of	Rev. J. B. Wakeley
I	1567	Whitney, W. D.	Life and Growth of Language
F	2098	Whittier, J. G.	Poems
E	823	Whymper, T.	Travels in Alaska
A	41	Wide, Wide World, The	Miss Wetherell
A	2123	Widow and the Marquess	Theo Hook
G	1511	Wightwick, Geo.	Hints to Young Architects
E	2666	Wigwam and War Path	A. R. Ashfield
D	2309	Wilberforce, Bishop, Life of	A. R. Ashwell
D	1987	" Wm. Life of	J. Stoughton
E	429	Wild Sports	W. H. Maxwell
E	2130	" " of the West	F. Gerstaecker
E	763	" " " World	James Greenwood
E	2159	" Life under the Equator	Paul Du Chaillu
I	301	Wilkinson, W. L.	Classic French Course in English
D	2276	Wilkes, Sheridan and Fox	W. F. Rae
D	1125-6	William IV., Memoirs of	Chas. Greville
I	760	Willing Hearts and Ready Hands	J. Johnson
E	632	Willis the Pilot	H. Firth
D	420	Willmot, R. A.	Jeremy Taylor, Life of
A	806	Will Watch	
A	2058	Wilson, A. J. E.	Beulah
A	957	" "	Infelice
A	359	" "	Macaria
A	930	" "	Vashti
G	1893	Wilson, Andrew	Naturalist's Note Book
G	1985	" "	Leisure Hour Studies
I	2911	" & Alison	Modern British Essayists
D	1169	" Daniel	Chatterton

A	1185	Wilson, D	Caliban
G	2725	"	Photographics
F	2449	" Prof. John	Poetical Works
I	2194	" Prof.	Light and Shadows of Scottish Life
A	61	Wings and Stings	A. L. O. E.
A	2185	Winifred, Bertram	Mrs. E. Charles
E	1013	Winning His Spurs	G. A. Henty
G	2272	Winners in Life's Race	A. B. Buckley
E	2674	Winthrop, F	Canoe and the Saddle
E	608	With Clive in India	G. A. Henty
A	1865	With Harp and Crown	Besant & Rice
A	1866	Without a Home	R. v. E. P. Roe
E	1008	With Axe and Rifle	W. H. G. Kingston
A	2196	Within the Maze	Mrs. Hy. Wood
I	2423	Wit and Wisdom of Lord Lytton	
E	2543	Withrow, W. H	A Canadian in Europe
D	835	Wits and Beaux of Society	Grace and Philip Wharton
A	303	Wives and Daughters	Mrs. Gaskell
A	50	Woman's Friendship	Grace Aguillar
A	681	Woman's Vengeance, A	J. Payn
I	1850	Woman's Thoughts about Women, A.	Miss Mulock
A	829	Woman of Fire	Adolphe Belot
A	2214	Woman in White, The	Wilkie Collins
D	1453-4	Women of Israel, 2 vols	Grace Aguillar
A	546	Won not Wooed	J. Payn
G	1055	Wonderful Things, Ten Thousand	
A	263	Woodleigh	F. W. Robinson
E	624	Woodruff Stories	F. R. Golding
G	2254	Wood, Rev. J. G	Bible Animals
G	1298	" " "	Garden, A Tour Round my
G	858	" " "	Homes without Hands
G	1340	" " "	Natural History of Birds
G	1339	" " " " "	Mammalia
G	1341	" " " " "	Reptiles
G	2798	" " "	Natural History Trespassers
G	1483	" " "	Our Domestic Pets
A	1003	" Mrs. Hy	Channings, The
A	779	" "	East Lynne
A	603	" "	Parkwater
A	2197	" "	Roland Yorke
A	2196	" "	Within the Maze
A	748	Wooing O't	Mrs. Alexander
I	2719	Words and Their Uses	R. G. White
I	1295	Work and Wages	T. Brassey
I	2356	" "	" "
G	2348	Workshop Receipts	

C	1903	World of Wonders	Cassells
G	2467	World before the Deluge	Louis Figuier
A	462	Wortlebank Diary	Holme Lee
E	1379	Wrecked but not Ruined	Ballantyne
A	813	Wrecked in Port	Edmund Yates
E	1607	Wreck of the Chancellor	Jules Verne
A	531	" of the Grosvenor	W. C. Russell
E	1309	" of the Nisero	W. Bradley
E	2223	" of the Osprey	A. H. Engleback
G	2464	Wright, L.	Poultry Keeper
A	167	Wuthering Heights	Anne Bronte
A	495	Wyandotte	J. F. Cooper
F	2106	Wyatt, Thos	Poems
A	1860	Wych, Hazel	Miss Wetherell
A	1805	Wylde, Catherine	A. Dreamer
A	880	Yates Edmund	Dr. Wainwright's Patients
A	511	" "	Silent Witness, The
A	878	" "	Waiting Race, A
A	813	" "	Wrecked in Port
A	848	" "	Yellow Flag, The
A	1878	Yeast	Chas. Kingsley
A	848	Yellow Flag, The	Edmund Yates
A	1874	Yolande	Wm. Black
A	289-90	Yonge, C. M.	Armourer's Prentice, The
A	2614	" "	Clever Women of the Family
A	292	" "	Daisy Chain
A	2613	" "	Heartsease
A	2195	" "	Heir of Redcliffe
C	1646	" "	Historical Selections
A	2615	" "	Hopes and Fears
A	2641	" "	Storehouse of Stories
A	291	" "	Stray Pearls
A	293	" "	The Trial
A	2616	" "	Young Stepmother
D	2398	" C. D.	Seven Heroines of Christendom
I	2256	Yorke, Oliver	Reliques of Father Prout
I	2448	Yorkshire Puddin	John Hartley
G	2277	Young, C. A.	The Sun
A	450	" Duke, The	Disraeli
F	2293	" Edward	Poems
E	2146	" Franc Tireurs	G. A. Henty
E	2547	" Fur Trader	R. M. Ballantyne
I	1302	" L.	Acts of Gallantry
E	2127	" Llanero, The	W. H. G. Kingston
I	2342	" Man's Safe-guard	Wm. Guest
E	2120	" Marooners	F. R. Goulding

E 2668
A 2062
A 2678
A 678
E 45
E 2127
A 2616
E 2118
E 52

A 100
G 1683
E 2091

E	2668	Young	Moose Hunters, The.....C. A. Stephens
A	2062	"	Mountaineer.....Daryl Holme
A	2678	"	Mrs. Jardine.....Miss Mulock
A	678	"	Musgrove.....Mrs. Oliphant
E	45	"	Nile Voyagers.....Anne Bowman
E	2127	"	Rajah.....W. H. G. Kingston
A	2616	"	Stepmother, The.....C. M. Yonge
E	2118	"	Whaler, The.....F. Gerstaecker
E	52	"	Young Yachtsman.....Anne Bowman
A	100	Zanoni	.....Lord Lytton
G	1683	Zorlin, R. M	.....Physical Geography
E	2091	Zululand	.....H. M. Walmsley

73 vols to Jany 1/95

BOOKS OF REFERENCE.

1764 Architecture Encyclopaedia of ..... Gwilt

Book of Days ..... Chambers

Chamber's Encyclopaedia ..... X. Volumes

Cruden's Concordance .....

Dictionary of Science ..... G. Rodwell

Encyclopaedia Britannica ..... XX. Volumes

Hayden's Dictionary of Dates ..... B. Vincent

Index of Biography ..... J. B. Payne

Pronouncing Gazetteer and Census of 1870 .. Lippincott

Treasury of Knowledge ..... Sam'l Maunder

Worcester Dictionary .....

MAGAZINES AND NEWSPAPERS.

NEWSPAPERS.

Daily Mail.
" Globe.
Weekly Barrie Gazette.
" " Advance.
" " Examiner.
" London (Eng.) Times.
" Paris (Can.) Review.
" New York Herald.
" Bradford Witness.
" Toronto Week.
" Public Opinion.
" Illustrated London News.
" Punch.
" Grip.
" Harper's Bazaar.
" Scientific American.
" American Machinist.
Bi-Weekly Canadian Manufacturer.

MAGAZINES.

Atlantic.
Chambers.
Blackwood.
Century.
Harpers.
London Society.
Eclectic.
Contemporary Review.

G. G. SMITH,

Cabinet Maker.

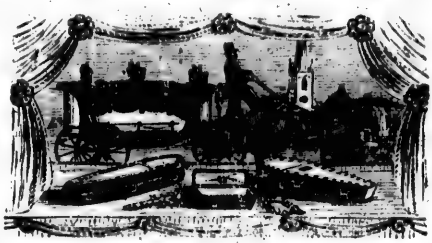

Undertaker, &c.

Hearse and Funeral Requisites

FURNISHED ON THE SHORTEST NOTICE.

FURNITURE OF ALL KINDS

MADE TO ORDER.

CORNER BAYFIELD AND COLLIER STREETS, BARRIE.

E,

Undertaker, &c.

uisites

E.

KINDS

S, BARRIE.

PURVIS BROS.,

DEALERS IN

Shelf and General Hardwar

:o:

THE BEST PLACE TO BUY

MILL SUPPLIES,	MACHINE OILS,
CUTLERY,	SPADES AND SHOVEL
HARVEST TOOLS,	GUNS & SPORTING GOO
SAWS AND AXES.	PAINTS AND OILS.

SOLE AGENTS FOR

Peuchen's Unequalled Prepared Pain

W. B. BAIKIE,

BOOKSELLER • AND • STATIONE

DEALER IN ALL KINDS OF

BOOKS AND FANCY GOODS,

BARRIE.